

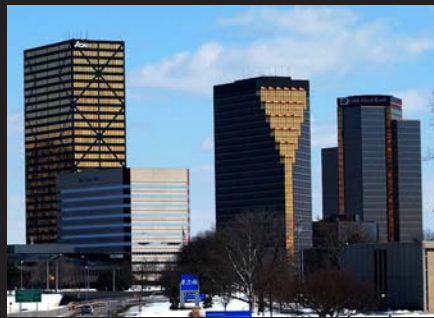

PUBLIC ARTS GUIDE

Southfield, Michigan



May 5, 2017

Southfield Public Arts Guide

May 5, 2017



Prepared by: The Southfield Public Arts Commission

Southfield Public Arts Guide

Acknowledgments

Arts Commission Members

Ronald Barry
Shaya Baum
Skip Davis
Delores Flagg
Harvey Goldstein
Deborah Kashdan
Jeffrey A. Ligan
Robert McTaggart
Nick Pizana
Vacant
Vacant

Elected Officials

Kenson J. Siver, Mayor
Myron Frasier, Council President
Daniel Brightwell
Lloyd Crews
Donald Fracassi
Michael Mandelbaum
Tawnya Morris
Joan Seymour
Nancy L.M. Banks, City Clerk
Irv M. Lowenberg, City Treasurer

City Staff

Frederick E. Zorn, City Administrator
John Michrina, Deputy City Administrator
Terry Croad, City Planner
Dave Ewick, City Librarian
Terry Fields, Director of Parks & Recreation
Noreen Kozlowski, Landscape Design Coordinator
Sarah Mulally, Assistant City Planner
Claire Nowak-Boyd, Planner I
Sue Ward-Witkowski, City Attorney



Southfield Public Arts Guide

Table of Contents

<u>Chapter</u>	<u>Page #</u>
Title Page	1
Acknowledgments	2
Table of Contents	3
Arts Commission Vision	4
Map of Districts	7
Artwork by District	9
City Centre.....	10
• Municipal Complex.....	11
• Southfield Public Library.....	25
• Lawrence Technological University.....	67
• Corporate & Private.....	73
Municipal Parks.....	79
Southfield Downtown Development Authority.....	83
Southfield Technology Corridor.....	87
SmartZone.....	90
Miscellaneous Locations.....	95
Unplaced.....	105
Art Identification Plaques	111
Index of Artists	113
Appendix	115
Public Arts Commission Ordinance #1674.....	116
Bylaws.....	120
Public Art Requirement Ordinance #1657.....	125
Donation Form.....	128
Artist/Art Educator Registration Form.....	129
Notes	130



Southfield Public Arts Guide

Arts Commission Vision



Southfield Public Arts Guide

Arts Commission Vision

A VISION FOR PUBLIC ARTS IN SOUTHFIELD

1. Public art is key to placemaking at the Southfield Municipal Campus, Southfield City Centre District, Northland site, and at other key locations throughout Southfield.
 - Placemaking is an economic development tool; creating a sense of place and enhancing the quality of life.
2. Public art at the Municipal Campus will help create a special sense of identity for our City.
 - An 'ArtWay' should be developed with sculptures located around the front lawn loop between City Hall and Evergreen Road, and continuing into the City Centre District
 - Southfield should acquire *Common Ground*, by nationally prominent African American artist Charles McGee to be the centerpiece of the ArtWay.
 - Key Civic Center locations still needing public art including the grass area at the southwest area in front of City Hall, the circle in front of the Library, and the grass area on the Evergreen side of the Library.
3. The City acquired many pieces of Northland art, which is in good condition and should be installed in highly visible locations on the ArtWay, at the Southfield Municipal campus, or at key locations within the future Northland development.
 - The condition of several pieces of Northland art remains uncertain and should be determined. Restoration costs should be estimated.
 - As soon as possible, the Northland art should be made visible to the public. Several recommended pieces would be relatively simple and inexpensive to install.
4. Locations for public art should be identified in the plans for the City Center and the Northland developments.
 - Additional locations for future public art installations will continue to be identified, including the SmartZone.
5. Some City-owned sculptures, including *City of Southfield*, *Falling Icarus*, and *Two Friends* should be relocated for better public visibility.
6. Art that the City of Southfield owns for which there is no suitable City installation location should be leased or sold with the net proceeds going to support Southfield's public arts.
7. Helping to educate the people of Southfield about the importance of art in their lives continues to be a priority of the Commission.

Phase 1:

- Help promote the importance of public art as a priority of the Commission.
- Encourage and invigorate public interest and support of public art.
- Advocate for diversity in public artworks.
- Communicate public art successes, goals, activities and programs.

Southfield Public Arts Guide

Arts Commission Vision (continued)

Phase 2:

- Advocate and support new opportunities for lifelong learning for residents of all ages.
 - Advocate for high quality art education programs tailored for Pre-K -12, university students and adults of all ages.
 - Develop community partnerships with private and public schools, non-profit organizations and local businesses.
 - Promote and solicit the Artist/Art Educator Registry database to serve as a resource for both the City and the general public.
 - Encourage Citywide school art exhibitions.
8. The Southfield public arts plan must remain flexible and open to change as new information about existing art will be researched and additional art pieces will be acquired.
 9. By adoption of the Arts Commission vision, the Southfield City Council will reinforce the mission of the Commission and the Council's support of enhancing the image of the City of Southfield through art for future generations.
 10. The Public Arts Commission is revitalizing its fund raising efforts. Without additional funding, progress toward realizing this vision will be slow.

Southfield Public Arts Guide

District Map



Southfield Public Arts Guide

District Map

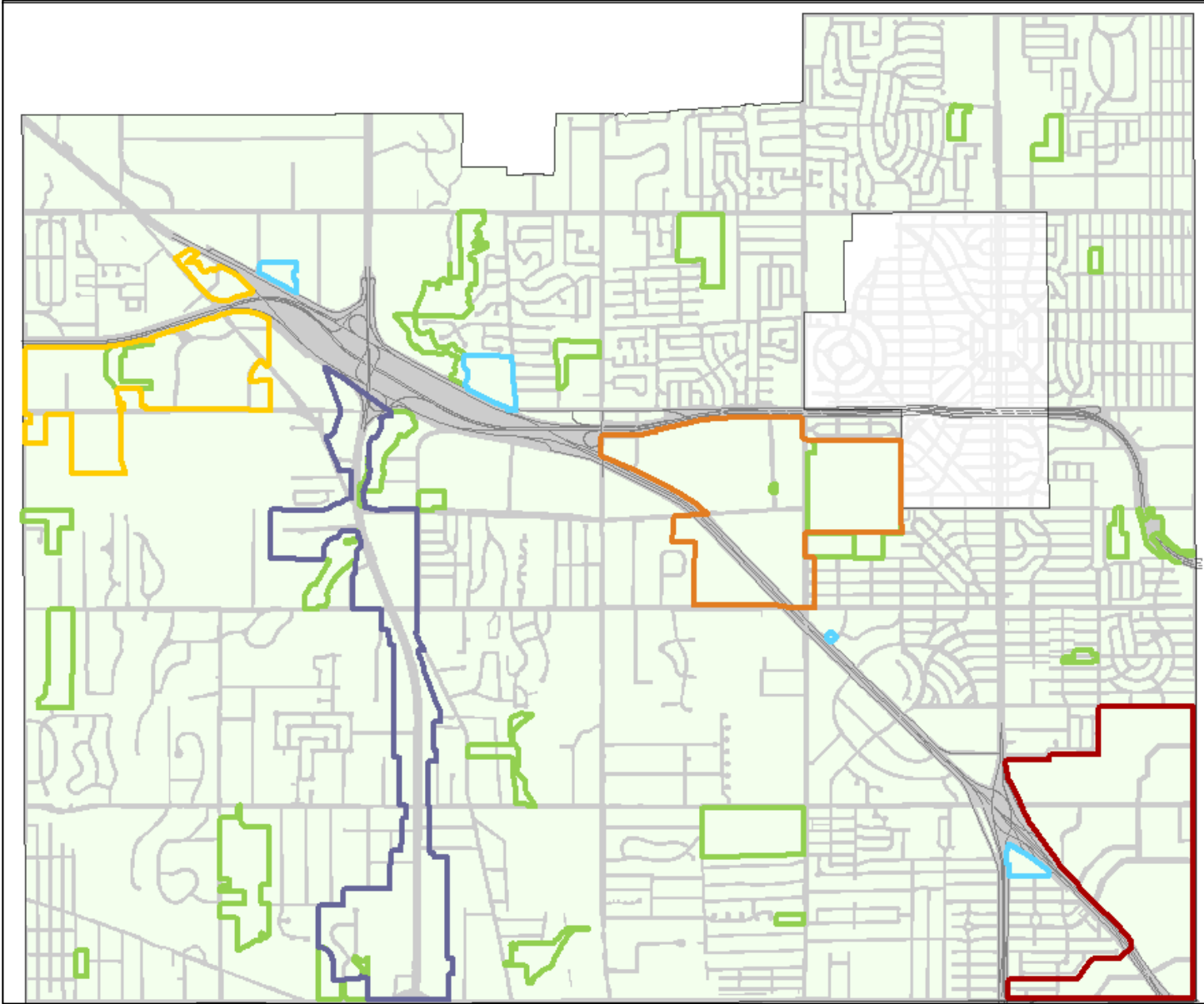

-  Southfield City Centre District
-  Municipal Parks
-  Downtown Development Authority District
-  Southfield Technology Corridor
-  Smart Zone A
-  Misc Locations



Southfield Public Arts Guide

Artworks by District



Southfield Public Arts Guide

Map

City Centre

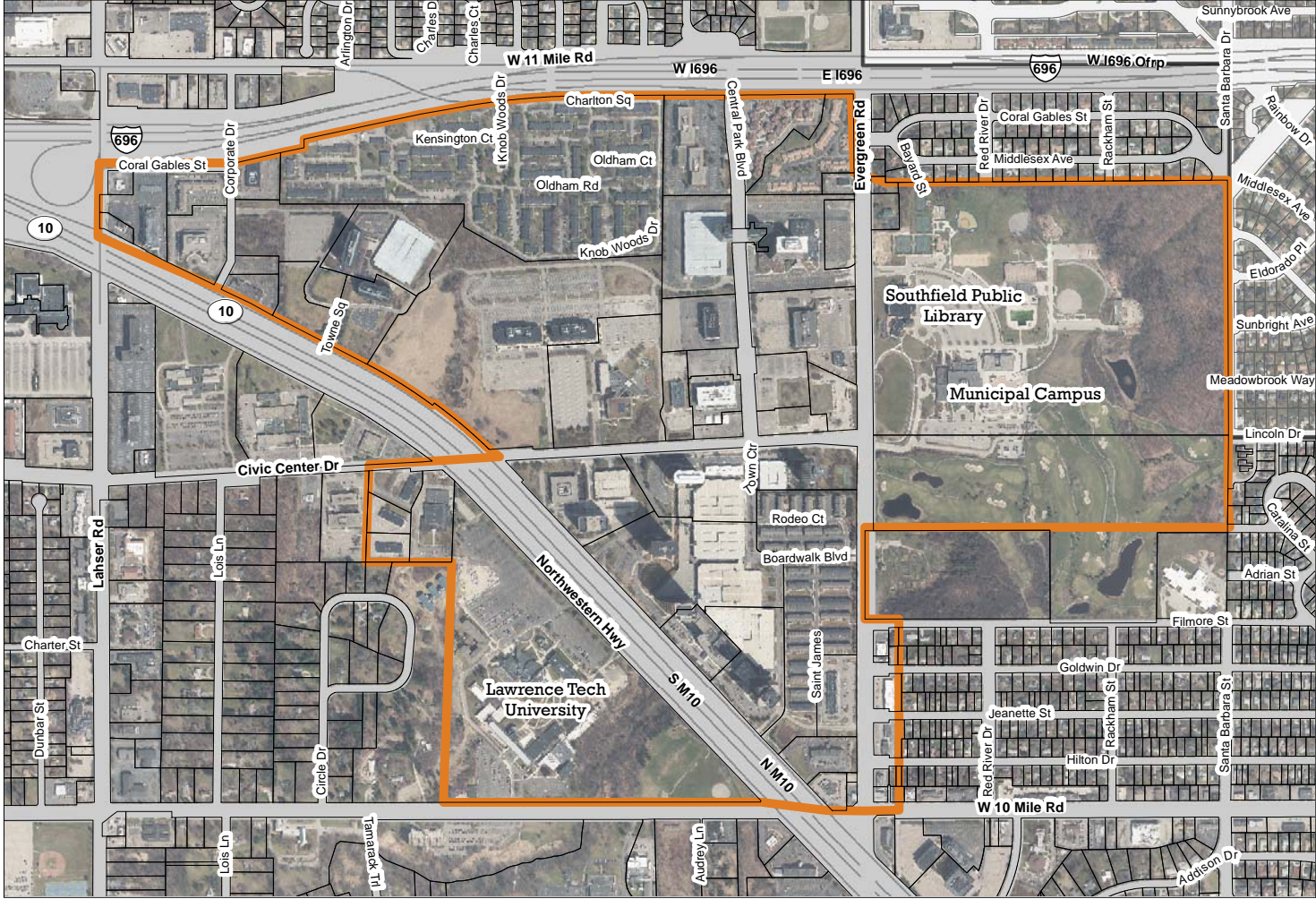

Southfield Public Arts Guide

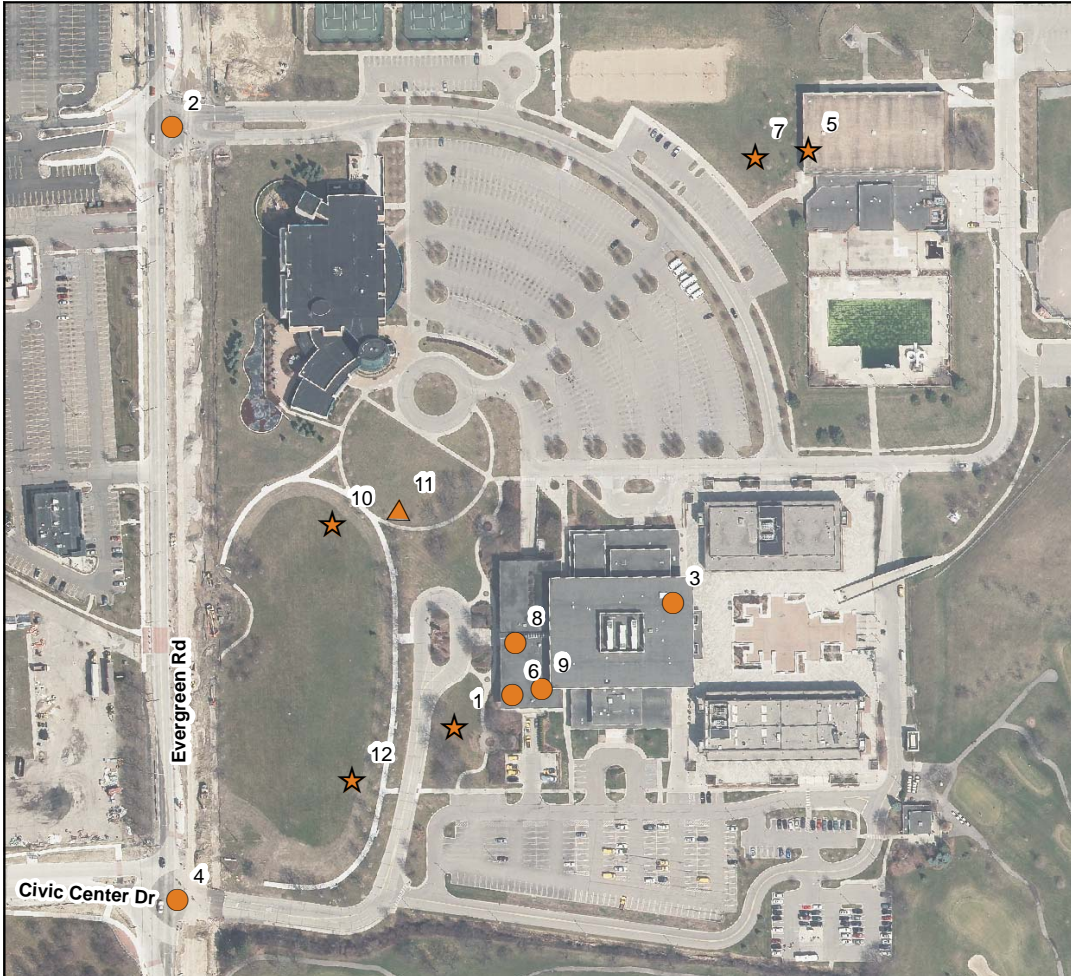

Map

City Centre/Municipal Complex



Legend

TYPE

-  Existing
-  Movable
-  Proposed

Id	NAME	TYPE
1	The City of Southfield	Proposed
2	Diversity	Existing
3	Falling Icarus	Existing
4	Gratitude	Existing
5	The Great Lakes Water Hole	Proposed
6	Kimono	Existing
7	Laughing Elephant	Proposed
8	The Leaping Gazelle	Existing
9	Obi	Existing
10	Peacock Sculpture	Proposed
11	"SFLD" Letters	Movable
12	Unknown (Etrog)	Proposed



Southfield Public Arts Guide

Map

City Centre/Municipal Complex

The City of Southfield (Leiserowitz)
Diversity (Piet)
Falling Icarus (Hipp)
Gratitude (Lefkowitz)
The Great Lakes Water Hole (Saarinen)
Kimono
Laughing Elephant (Kraft)
The Leaping Gazelle (Fredericks)
Obi
Peacock Sculpture (Kraft)
“SFLD” Letters
Unknown Sculpture (Etrog)

ARTIST: Melvin Leiserowitz (1925-2015)

TITLE: City of Southfield

MATERIAL: Bethlehem Steel, USA

DIMENSIONS: Measures 18'x18'x12'

CREATED: 1983

LOCATION: On the hill behind City Hall



The piece is signed and dated “1983” by the artist and is in need of restoration. Mel came to Michigan State University in 1964. In the course of a teaching career that lasted until 1991, Mel influenced a generation of sculpture students. At the same time he produced a body of work that ranged in scale from very large (Orpheus at the Wharton Center for the Performing Arts) to small relief panels of a few inches, and in media from steel, Cor-Ten and stainless steel, to clay, plaster and concrete. This piece was purchased and erected in 1983 as part of the City’s 25th anniversary celebration. Created in cooperation with the Business Consortium of the Arts, this colorful artwork honors the 1,400 volunteers who have served on City Boards & Commissions throughout Southfield’s history. Recommendation: southwest front of City Hall.



Inventory Date: 5/15/15

Inventoried By: RM

ARTIST: John Piet (1946-2016)

TITLE: Diversity

MATERIAL: Steel painted primary red

DIMENSIONS: 6'x4' base, 16' tall

CREATED: 1976?

LOCATION: Evergreen Road/North roundabout



The cost of material installation was funded by the Southfield City Centre Advisory Board. The Southfield City Council unanimously approved the installation of the sculpture in the north Evergreen roundabout on September 12, 2016. The artist is a noted sculptor, retired Macomb Community College art professor and 35+ year Southfield resident. Mr. Piet and his wife donated the piece to the City and it was accepted by the City Council on July 18, 2016.



Inventory Date: 10/31/16

Inventoried By: TC

ARTIST: William Gordon Hipp

TITLE: Falling Icarus

MATERIAL: Hammered Aluminum

DIMENSIONS: 12' tall

CREATED: 1962 or 1986?

LOCATION: Northeast corner of the Southfield Pavilion



Possible locations are from the ceiling in the Library rotunda or from the ceiling in the library stairwell. Mr. Hipp is the artist who created the windows for Temple Beth El.



Inventory Date: 5/14/15

Inventoried By: NK

ARTIST: Jay Lefkowitz (Date of Birth: xxxx)
TITLE: Gratitude
MATERIAL: Powder-coated steel
DIMENSIONS: 16' tall, 5'x6' base
CREATED: 1986
LOCATION: Evergreen Road/South roundabout



Jay Lefkowitz, a nationally-acclaimed Southfield sculptor, created and displayed this piece at the 4th Southfield Outdoor Sculpture Exhibition in 1986. With its soaring upward spirals and shapes, the work expresses Southfield's optimism for the future. Donated by the family of Barbara J. Davis for her service to the city and her devotion to the arts. Installed 5/26/16.



Inventory Date: 8/19/16

Inventoried By: TC

ARTIST: Lilian Louisa Swann Saarinen (1912-1995)

TITLE: The Great Lakes Water Hole (circa 1954)

MATERIAL: Terra cotta, ceramic, stylized ceramic contour metal, & stainless steel

DIMENSIONS: 20'x15'

CREATED:

LOCATION: Formerly located at Northland Mall on the wall of the outdoor courtyard



H15' x W20' outlining the State of Michigan & Great Lakes; Lilian Saarinen (1912-1995) was a sculptor and artist born in New York City who studied at Cranbrook, and lived most of her adult life in Massachusetts. From 1939-1951, she was married to Architect Eero Saarinen and worked on the design of the St. Louis Arch with him. The smaller figurines added around the ceramic map sculpture are stylized ceramic contour metal meant to depict the State of Michigan's natural beauty. Damage: 4 of 9 pieces are damaged. Recommendation: to be installed on the western wall of the ice arena without ceramic pieces. Ceramic piece can be displayed as stand alone sculptures.



Inventory Date: 3/4/15

Inventoried By: NK

ARTIST: Unknown, donated by Akira (Andy) Kataoka

TITLE: Kimono

MATERIAL: Hand-woven silk

DIMENSIONS: 4'x6'

CREATED:

LOCATION: City Hall Lobby



Originally worn by the wife of the Chief Retainer (Warrior) for a Feudal Lord from Tokitsuhhan Kyushu, Japan. This 100 year old kimono features bird decorations of metallic gold, black, orange, and green, and green high kimono silk. Upon his retirement, “Andy” Kataoka, who was the first DENSO employee in North America, personally gave the kimono to the City of Southfield as a symbol of DENSO’s long and mutually prosperous relationship. It was Andy’s hope that the kimono would bring good fortune to the City of Southfield.



Inventory Date: 5/18/15

Inventoried By: NK

ARTIST: Arthur M. Kraft (1922-1977)

TITLE: Laughing Elephant

MATERIAL: Cast Stone

DIMENSIONS: 4'2"l x 4'w x 8'h

CREATED:

LOCATION: Formerly located at Northland Mall in the Great Lakes Court



Arthur Kraft (1922 - 1977) was a native of Kansas City. Education: Yale University, Kansas City Art Institute, Nelson Gallery of Art. Notable works: "Court of the Penguins" (1979) in Kansas City's Country Club Plaza, Mural at the downtown Kansas City Public Library, "Family" (1961) at the Executive Plaza Office Building in Kansas City. Movement: Expressionism. "He also left his mark through such creations as a 10-ton laughing elephant at a Detroit shopping center" Restoration needed. Recommendation: to be placed in the plaza between the pool & ice arena or outside the ice arena entrance near the parking lot.



Inventory Date: 3/5/15

Inventoried By: NK

ARTIST: Marshall Fredericks (1908-1998)

TITLE: The Leaping Gazelle

MATERIAL: Bronze

DIMENSIONS: 32" tall, base 52"

CREATED: Original created 1935

LOCATION: City Hall main lobby (original at the Barbour Memorial Fountain at Belle Isle)



Gift from Hudson's to the City of Southfield; The 'Leaping Gazelle', one of the most duplicated of Fredericks's sculptures, was the first commissioned work for which Marshall Fredericks was paid. In 1936, the sculpture won first prize in a national competition, and as a result, Fredericks became well known as a public sculptor. The original stands atop the Levi Barbour Memorial Fountain in the rose garden next to the Conservatory on Belle Isle. Since the gazelle is not native to Michigan, Fredericks made four animals that are, and placed them around the gazelle on Belle Isle. These animals are the otter, grouse, hawk and rabbit.



Inventory Date: 5/6/15

Inventoried By: NK

ARTIST: Unknown, donated by Akira (Andy) Kataoka

TITLE: Obi

MATERIAL: Hand-woven silk

DIMENSIONS: 12'x22'

CREATED:

LOCATION: City Hall lobby



Originally worn by the wife of the Chief Retainer (Warrior) for a Feudal Lord from Tokitsu-Han, Kyushu, Japan. The green obi (belt) is 150 years old. It is the oldest of the individual pieces that make up the kimono silk. Personally given to the City of Southfield as a symbol of DENSO's long and mutually prosperous relationship with the city. It was Andy Kataoka's hope that the kimono would bring good fortune to the City of Southfield.



Inventory Date: 5/18/15

Inventoried By: NK

ARTIST: Arthur Kraft (1922-1977) & Gwen Lux (1908-1987) Collaboration
TITLE: Peacock Sculpture
MATERIAL: Welded bronze rodstock and enameled copper panels; glass orb (missing)
DIMENSIONS: 12'1 x 8'h
CREATED: 1954
LOCATION: Formerly at Northland Mall, Peacock Terrace

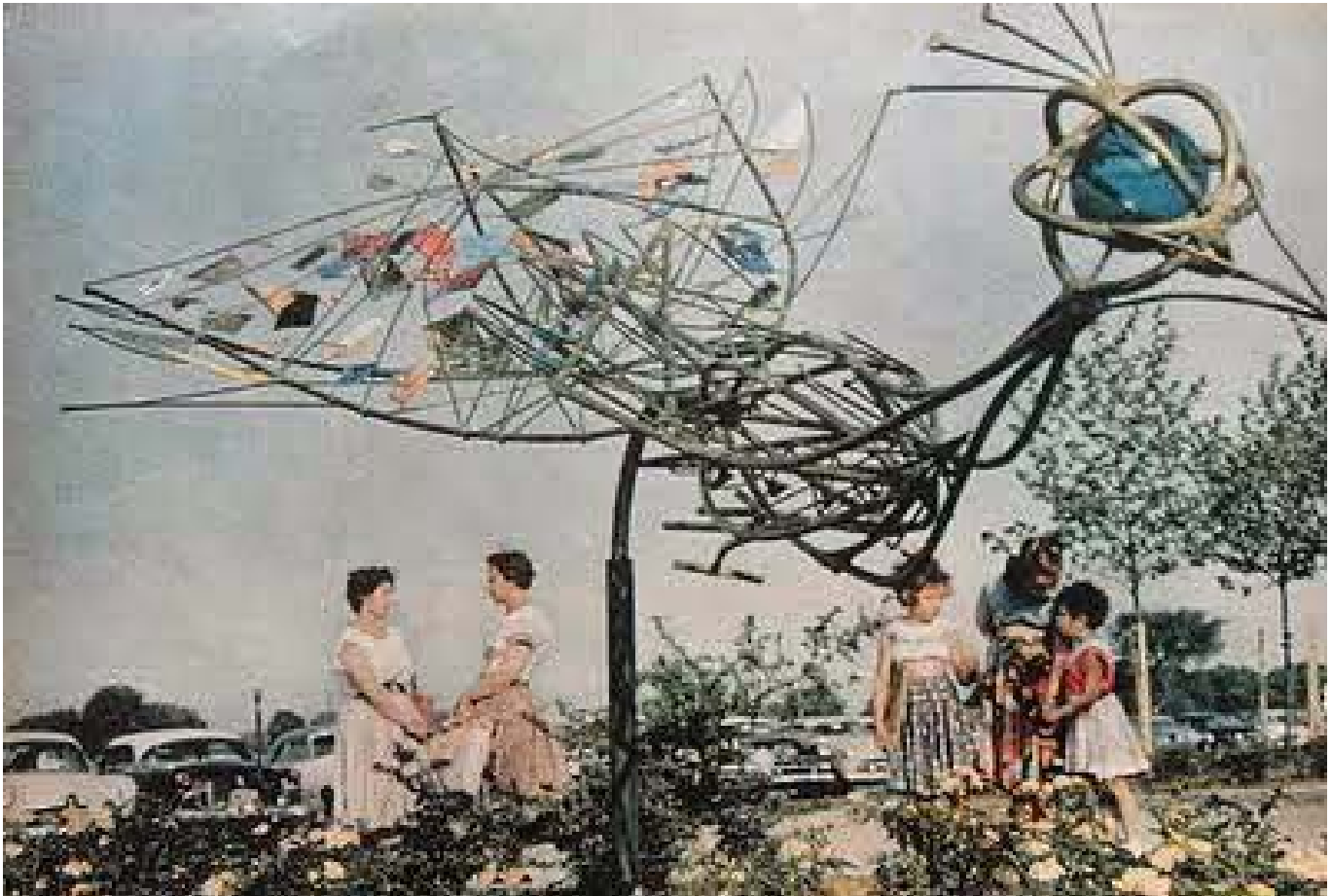

Commissioned by Architect Victor Gruen for J.L. Hudson & Company in 1954. Needs to be cleaned and restored. Recommendation: to be installed on the ArtWay or in the Northland development.



Inventory Date: 6/8/15

Inventoried By: NK

ARTIST: Signs by Crannie & Terry Croad, City Planner

TITLE: "SFLD" Letters

MATERIAL: Aluminum painted international orange with black base

DIMENSIONS:

CREATED: 2016

LOCATION: Movable for special events



The SFLD letters debuted at the Eat-to-the-Beat event on 6/9/16. It is labeled "#southfieldspirit" and encourages placemaking and interactivity. The piece was also used at the Summer Soulstice run event on 6/18/16 and will be moved to other city-sponsored events.



Inventory Date: 6/8/16

Inventoried By: TC

ARTIST: Sorel Etrog (1933-2014)
TITLE: Unknown
MATERIAL: Metal
DIMENSIONS: 51"l x 16"w x 68"h
CREATED:
LOCATION: formerly located at Northland Mall



Originally installed at the Genessee Valley Center in Flint, Michigan. Installation requires only that a suitable pad be poured and the sculpture secured to it Recommendation: to install on ArtWay.



Inventory Date:

Inventoried By:

Southfield Public Arts Guide

Map

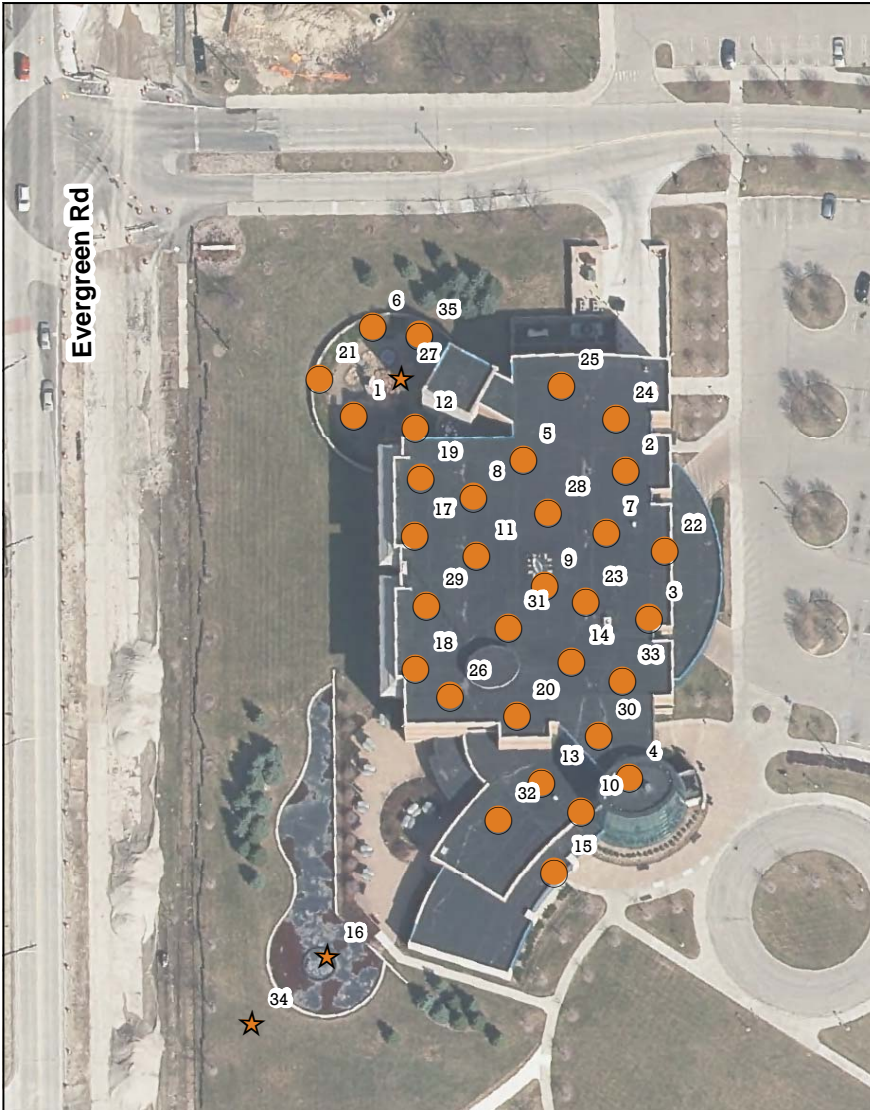

City Centre/Southfield Public Library



Id	NAME	TYPE
1	Alice in Wonderland	Existing
2	Bedtime Stories	Existing
3	Book Quilt	Existing
4	Boy and Bear	Existing
5	Brown Honey in Broomwheat Tea	Existing
6	Butterfly Bench	Existing
7	Cat in the Hat	Existing
8	Les Fleurs de Babylone	Existing
9	Fox in Socks	Existing
10	Green Glass	Existing
11	In the Beginning	Existing
12	Journey of the Imagination	Existing
13	Mark Twain Bench	Existing
14	Miniature Bridge Model	Existing
15	MLK Bust	Existing
16	Moby Dick	Proposed
17	Oh the Places You'll Go	Existing
18	Oh the Stuff You Will Learn	Existing
19	A Plethora of Fish	Existing
20	A Potter's Touch	Existing
21	Season of the Imagination	Existing
22	Singing Cats	Existing
23	Sophie and Rose	Existing
24	Southfield 50th Anniversary Quilt	Existing
25	Still Waters Reflections	Existing
26	These Hands	Existing
27	Totem Pole	Proposed
28	Transformation	Existing
29	Two Bears	Existing
30	Unknown (Johnson) x 3	Existing
31	Unorthodox Taxidermies	Existing
32	The Voyage Begins	Existing
33	Wind Blowing	Existing
34	Woman with Fish	Proposed
35	Words of Wisdom	Existing

Legend

TYPE

-  Existing
-  Proposed



Southfield Public Arts Guide

Map

City Centre/Southfield Public Library

Alice in Wonderland
Bedtime Stories (Dyer)
Book Quilt (Library Staff)
Boy and Bear (Fredericks)
Brown Honey in Broomwheat Tea
(Cooper)
Butterfly Bench
Cat in the Hat (McKnight)
Les Fleurs de Babylone (Saville)
Fox in Socks (Seuss)
Green Glass
In the Beginning (Collier)
Journey of the Imagination (Price)
Mark Twain Bench (Price)
Martin Luther King Jr. Bust (Spearman)
Miniature Bridge Model
Moby Dick (McDonnell)
Oh, the Places You'll Go (Seuss)
Oh, the Stuff You Will Learn (Seuss)
A Plethora of Fish (Seuss)
A Potter's Touch (Collier)
Season of the Imagination Tiles
(Eisenhardt)
Singing Cats (Seuss)
Sophie and Rose (Halperin)
Southfield 50th Anniversary Quilt
(Library Staff)
Still Waters Reflection (Harding)
These Hands (Collier)
Totem Pole
Transformation (Kelman)
Two Bears (Fredericks)
Unorthodox Taxidermies (Seuss)
The Voyage Begins (Venti)
Wind Blowing (Pinkney)
Woman with Fish (McDonnell)
Words of Wisdom (Price)
Untitled (Johnson)
Untitled (Johnson)
Untitled (Johnson)

ARTIST:

TITLE: Alice in Wonderland

MATERIAL:

DIMENSIONS:

CREATED:

LOCATION: Southfield Public Library



Gift of Friends of the Southfield Public Library



Inventory Date: 6/1/15

Inventoried By: NK

ARTIST: Jane Dyer
TITLE: Bedtime Stories
MATERIAL:
DIMENSIONS:
CREATED:
LOCATION: Southfield Public Library



Donated by Carla Moss



Inventory Date: 6/8/15

Inventoried By: NK

ARTIST: Staff of the Southfield Public Library

TITLE: Book Quilt

MATERIAL: Cotton

DIMENSIONS:

CREATED:

LOCATION: Southfield Public Library



CITY CENTRE / LIBRARY



Inventory Date: 6/8/15

Inventoried By: NK

ARTIST: Marshall M. Fredericks (1908-1998)

TITLE: Boy and Bear

MATERIAL: Indiana limestone & polished bronze

DIMENSIONS: 6'6"l x 3'6"w x 7'6"h

CREATED:

LOCATION: Southfield Public Library rotunda; Formerly located at Northland Mall adjacent to the interior entrance to Macy's



Marshall Frederick's philosophy was to bring happiness to others in the way of his art. He designed Boy and Bear to be a welcoming figure for children: "The bear has a gentle smile and lowered down snout for kids to rub..." —Marshall Fredericks

The original plaster model of the bear was created in Mr. Fredericks' studio in Royal Oak. The final sculpture was cut from Indiana limestone by stonecutters from Meier Cut Stone. The sculpture took 3 years to complete.



Inventory Date: 5/19/16

Inventoried By: TC

ARTIST: Floyd Cooper
TITLE: Brown Honey in Broomwheat Tea
MATERIAL:
DIMENSIONS:
CREATED:
LOCATION: Southfield Public Library



Gift of Friends of the Southfield Public Library



Inventory Date: 6/8/15

Inventoried By: NK

ARTIST:
TITLE: Butterfly Bench
MATERIAL:
DIMENSIONS:
CREATED:
LOCATION: Southfield Public Library



Gift of Friends of the Southfield Public Library



Inventory Date: 6/8/15

Inventoried By: NK

ARTIST: David McKnight (Emerald City Designs)

TITLE: Cat in the Hat

MATERIAL:

DIMENSIONS:

CREATED:

LOCATION: Southfield Public Library (Children's Department, 1st Floor)



Inventory Date: 6/8/15

Inventoried By: NK

ARTIST: Joy Saville

TITLE: Les Fleurs de Babylone

MATERIAL: Cloth

DIMENSIONS: 70''w x 50''h

CREATED: 2004

LOCATION: Southfield Public Library (Admin Offices)



CITY CENTRE / LIBRARY



Inventory Date: 6/1/15

Inventoried By: NK

ARTIST: Dr. Seuss (aka Theodor Seuss Geisel) (1904-1991)

TITLE: Fox in Socks

MATERIAL: Print

DIMENSIONS:

CREATED:

LOCATION: Southfield Public Library



Gift of Friends of the Southfield Public Library



Inventory Date: 6/8/15

Inventoried By: NK

ARTIST: Unknown

TITLE: Green Glass

MATERIAL: Glass

DIMENSIONS:

CREATED:

LOCATION: Southfield Public Library (Admin Offices)



Inventory Date: 6/1/15

Inventoried By: NK

ARTIST: Brian Collier (Date of Birth: 1967)

TITLE: In the Beginning

MATERIAL:

DIMENSIONS:

CREATED:

LOCATION: Southfield Public Library



Gift of Friends of the Southfield Public Library in memory of James Scharret



Inventory Date: 6/8/15

Inventoried By: NK

ARTIST: Gary Lee Price (Date of Birth: 1955)

TITLE: Journey of the Imagination

MATERIAL:

DIMENSIONS:

CREATED:

LOCATION: Southfield Public Library



Inventory Date: 6/8/15

Inventoried By: NK

ARTIST: Gary Lee Price (Date of Birth: 1955)

TITLE: Mark Twain Bench

MATERIAL: Bronze

DIMENSIONS:

CREATED:

LOCATION: Southfield Public Library



Gift of Friends of the Southfield Public Library



Inventory Date: 6/8/15

Inventoried By: NK

ARTIST: James Spearman
TITLE: Martin Luther King Jr. Bust
MATERIAL: Bronze
DIMENSIONS:
CREATED:
LOCATION: Southfield Public Library



Commissioned by the MLK Task Force for Southfield Residents. An original sculpture of King's likeness in clay was created based on photos. Three plaster pieces were then made from the clay. The piece was unveiled on January 20, 2015 at the annual MLK Peace Walk and Celebration in the Southfield Pavilion.



Inventory Date: 6/8/15

Inventoried By: NK

ARTIST: Unknown

TITLE: Miniature Bridge Model

MATERIAL: Painted metal

DIMENSIONS: 6'x8"x3'

CREATED:

LOCATION: Formerly located at Northland Mall



Loaned to the 3rd floor of the Southfield Public Library.



Inventory Date:

Inventoried By:

ARTIST: Joseph Anthony McDonnell (Date of Birth: 1936)

TITLE: Moby Dick

MATERIAL: Bronze

DIMENSIONS: 8'L x 5'W x H5'6"

CREATED: 1965-66

LOCATION: Formerly located at Northland Mall, Fountain Court



The artist, Mr. McDonnell, was born in 1936 in Detroit and currently lives in Seattle, Washington. He studied at University Notre Dame with post graduate work completed in Florence, Italy. He has commissioned works for Al Taubman and Bill Gates and has completed over 100 sculptures. Recipient award as artist improving environment, Dept. of Housing and Urban Development, 1972. Recommendation: to be installed in the Southfield Public Library fountain.



Inventory Date: 3/4/15

Inventoried By: NK

ARTIST: Dr. Seuss (aka Theodor Seuss Geisel) (1904-1991)

TITLE: Oh, the Places You'll Go

MATERIAL: Print

DIMENSIONS:

CREATED:

LOCATION: Southfield Public Library



CITY CENTRE / LIBRARY

Gift of Friends of the Southfield Public Library



Inventory Date: 6/8/15

Inventoried By: NK

ARTIST: Dr. Seuss (aka Theodor Seuss Geisel) (1904-1991)

TITLE: Oh, the Stuff You Will Learn

MATERIAL: Prints

DIMENSIONS:

CREATED:

LOCATION: Southfield Public Library



Gift of Friends of the Southfield Public Library



Inventory Date: 6/8/15

Inventoried By: NK

ARTIST: Dr. Seuss (aka Theodor Seuss Geisel) (1904-1991)

TITLE: A Plethora of Fish

MATERIAL: Print

DIMENSIONS:

CREATED:

LOCATION: Southfield Public Library



CITY CENTRE / LIBRARY

Gift of Friends of the Southfield Public Library



Inventory Date: 6/8/15

Inventoried By: NK

ARTIST: Brian Collier (Date of Birth: 1967)

TITLE: A Potter's Touch

MATERIAL:

DIMENSIONS:

CREATED:

LOCATION: Southfield Public Library



Gift of Friends of the Southfield Public Library in memory of James Scharret



Inventory Date: 6/8/15

Inventoried By: NK

ARTIST: Laura Eisenhardt (Date of Birth: 1961)

TITLE: Season of the Imagination

MATERIAL: Tiles

DIMENSIONS:

CREATED:

LOCATION: Southfield Public Library



CITY CENTRE / LIBRARY



Inventory Date: 6/8/15

Inventoried By: NK

ARTIST: Dr. Seuss (aka Theodor Seuss Geisel) (1904-1991)

TITLE: Singing Cats

MATERIAL: Print

DIMENSIONS:

CREATED:

LOCATION: Southfield Public Library



CITY CENTRE / LIBRARY

Gift of Friends of the Southfield Public Library



Inventory Date: 6/8/15

Inventoried By: NK

ARTIST: Wendy Anderson Halperin (Date of Birth: 1952)

TITLE: Sophie and Rose

MATERIAL:

DIMENSIONS:

CREATED:

LOCATION: Southfield Public Library



Inventory Date: 6/8/15

Inventoried By: NK

ARTIST: Staff of the Southfield Public Library

TITLE: Southfield 50th Anniversary Quilt

MATERIAL: Cotton

DIMENSIONS:

CREATED:

LOCATION: Southfield Public Library (Near History Room)



Commissioned by the Friends of the Southfield Public Library



Inventory Date: 6/8/15

Inventoried By: NK

ARTIST: Tim Harding
TITLE: Still Waters Reflections
MATERIAL: Cloth
DIMENSIONS:
CREATED: 2006
LOCATION: Southfield Public Library (Admin Offices)



CITY CENTRE / LIBRARY

Consists of 3 fabric panels each measuring 60" by 60"



Inventory Date: 6/8/15

Inventoried By: NK

ARTIST: Brian Collier (Date of Birth: 1967)

TITLE: These Hands

MATERIAL:

DIMENSIONS:

CREATED:

LOCATION: Southfield Public Library



Gift of Friends of the Southfield Public Library in memory of James Scharret



Inventory Date: 6/8/15

Inventoried By: NK

ARTIST: Attributed to Gwen Lux (1908-1987)

TITLE: Totem Pole

MATERIAL:

DIMENSIONS: 9-10' tall

CREATED:

LOCATION: Formerly located at Northland Mall



9-10' tall smaller totem pole of the two totem poles originally located at the mall. Lux was born in Chicago in 1908 and began her art studies in Detroit at age 14, taking classes with Mary Chase Perry Stratton at Pewabic Pottery. She later studied at both the Maryland Institute College of Art and at the School of the Museum of Fine Arts, Boston. In 1933 she received a Guggenheim Fellowship. Lux lived and worked in Detroit, Michigan in the early part of her career. Her sculptures combined abstraction and realism, and were frequently constructed from polyester resin concrete and metals. Recommendation: In the Kids Art Garden at the Library.



Inventory Date:

Inventoried By:

ARTIST: Janet Kelman (Date of Birth: 1948)
TITLE: Transformation
MATERIAL: Glass
DIMENSIONS:
CREATED: 2006
LOCATION: Southfield Public Library (Admin Offices)



CITY CENTRE / LIBRARY



Inventory Date: 6/1/15

Inventoried By: NK

ARTIST: Marshall M. Fredericks (1908-1998)

TITLE: Two Bears

MATERIAL: Bronze

DIMENSIONS:

CREATED:

LOCATION: Southfield Public Library



Gift of Friends of the Southfield Public Library



Inventory Date: 6/8/15

Inventoried By: NK

ARTIST: Dr. Seuss (aka Theodor Seuss Geisel) (1904-1991)

TITLE: Unorthodox Taxidermies (Various)

MATERIAL:

DIMENSIONS:

CREATED:

LOCATION: Southfield Public Library (Children's 1st Floor)



Sawfish



Gimlet Fish



Sea Going Dilemma Fish



Turtle-Necked Sea Turtle

Donated by the Friends of the Library



Inventory Date: 6/8/15

Inventoried By: NK

ARTIST: Dr. Seuss (aka Theodor Seuss Geisel) (1904-1991)

TITLE: Unorthodox Taxidermies (Various)

MATERIAL:

DIMENSIONS:

CREATED:

LOCATION: Southfield Public Library (Children's 1st Floor)



Sludge Tarpon



Carbonic Walrus



Flaming Herring



Powerless Puffer

Donated by the Friends of the Library



Inventory Date: 6/8/15

Inventoried By: NK

ARTIST: Dr. Seuss (aka Theodor Seuss Geisel) (1904-1991)

TITLE: Unorthodox Taxidermies (Various)

MATERIAL:

DIMENSIONS:

CREATED:

LOCATION: Southfield Public Library (Children's 1st Floor)



Anthony Drexel Goldfarb



Mulberry Street Unicorn



Semi-Normal Green Lidded



Two Horned Drouberhannis

Donated by the Friends of the Library



Inventory Date: 6/8/15

Inventoried By: NK

ARTIST: Dr. Seuss (aka Theodor Seuss Geisel) (1904-1991)

TITLE: Unorthodox Taxidermies (Various)

MATERIAL:

DIMENSIONS:

CREATED:

LOCATION: Southfield Public Library (Children's 1st Floor)



Googoo-Eyed
Tasmanian Wolghast



Blue-Green Abelard



Andulovian Grackler



Tufted Gustard

Donated by the Friends of the Library



Inventory Date: 6/8/15

Inventoried By: NK

ARTIST: Anthony Bacon Venti (Date of Birth: 1950)

TITLE: The Voyage Begins

MATERIAL:

DIMENSIONS:

CREATED:

LOCATION: Southfield Public Library



CITY CENTRE / LIBRARY



Inventory Date: 6/8/15

Inventoried By: NK

ARTIST: Jerry Pinkney (Date of Birth: 1939)

TITLE: Wind Blowing

MATERIAL:

DIMENSIONS:

CREATED:

LOCATION: Southfield Public Library



Gift of Friends of the Southfield Public Library



Inventory Date: 6/8/15

Inventoried By: NK

ARTIST: Joseph Anthony McDonnell (Date of Birth: 1936)

TITLE: Woman with Fish

MATERIAL: Fiberglass & bronze

DIMENSIONS: 6' tall woman with 1' base and 1' basket

CREATED: 1965-66

LOCATION: Formerly located at Northland Mall in the north mall



Fountain piece completed 1965-66, cast in Italy; Damage: broken fins on fish. The artist, Mr. McDonnell, was born in 1936 in Detroit and currently lives in Seattle, Washington. He studied at University Notre Dame with post graduate work completed in Florence, Italy. He has commissioned works for Al Taubman and Bill Gates and has completed over 100 sculptures. Recommendation: Near the water feature on the west of the Library.



Inventory Date:

Inventoried By:

ARTIST: Gary Lee Price (Date of Birth: 1955)

TITLE: Words of Wisdom

MATERIAL: Bronze

DIMENSIONS:

CREATED:

LOCATION: Southfield Public Library Children's Garden



Gift from T. Neil & Mildred L. McGregor



Inventory Date: 6/8/15

Inventoried By: NK

ARTIST: Edmond Johnson (1927-2011)

TITLE: Unknown

MATERIAL:

DIMENSIONS:

CREATED:

LOCATION: Southfield Public Library (Admin Conference Room)



CITY CENTRE / LIBRARY



Inventory Date: 6/1/15

Inventoried By: NK

ARTIST: Edmond Johnson (1927-2011)

TITLE: Unknown

MATERIAL:

DIMENSIONS:

CREATED:

LOCATION: Southfield Public Library (Admin Conference Room)



CITY CENTRE / LIBRARY



Inventory Date: 6/1/15

Inventoried By: NK

ARTIST: Edmond Johnson (1927-2011)

TITLE: Unknown

MATERIAL:

DIMENSIONS:

CREATED:

LOCATION: Southfield Public Library (Admin Conference Room)



CITY CENTRE / LIBRARY



Inventory Date: 6/1/15

Inventoried By: NK

Southfield Public Arts Guide

Map

City Centre/Lawrence Tech University

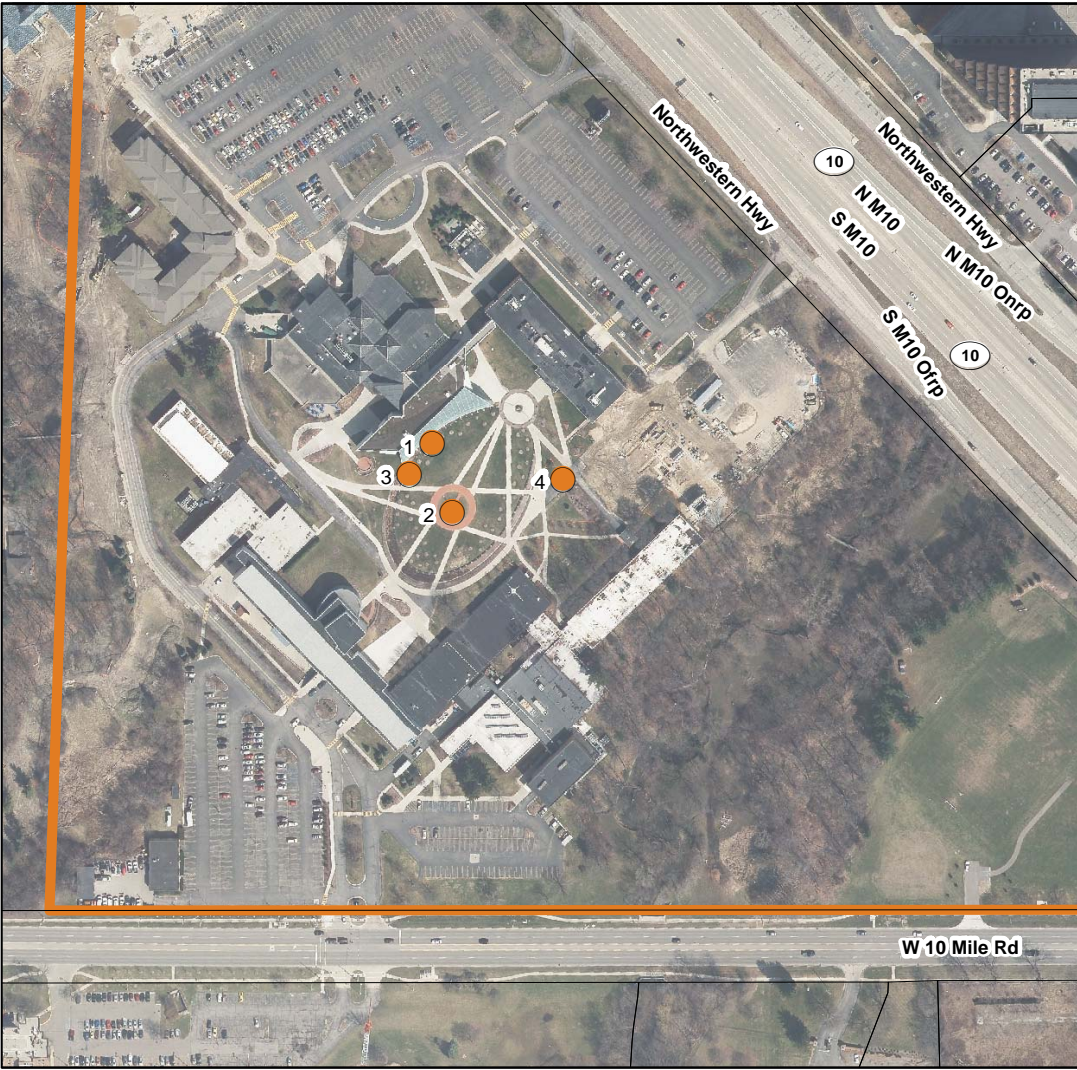

Legend

TYPE

- Existing
- ★ Proposed

Id	NAME	TYPE
1	Blossom	Existing
2	Ockham's Wedge	Existing
3	Readings	Existing
4	Unnamed (Tau Beta Pi)	Existing



Southfield Public Arts Guide

Map

City Centre/Lawrence Tech University

Blossom (Golkar)

Ockham's Wedge (Pepper)

Readings (Golkar)

Unknown (Tau Beta Pi)

ARTIST: Ali Golkar (Date of Birth: 1948)

TITLE: Blossom

MATERIAL: Serigraph on wove paper

DIMENSIONS:

CREATED:

LOCATION: Lawrence Technological University: A. Alfred Taubman Student Services Building

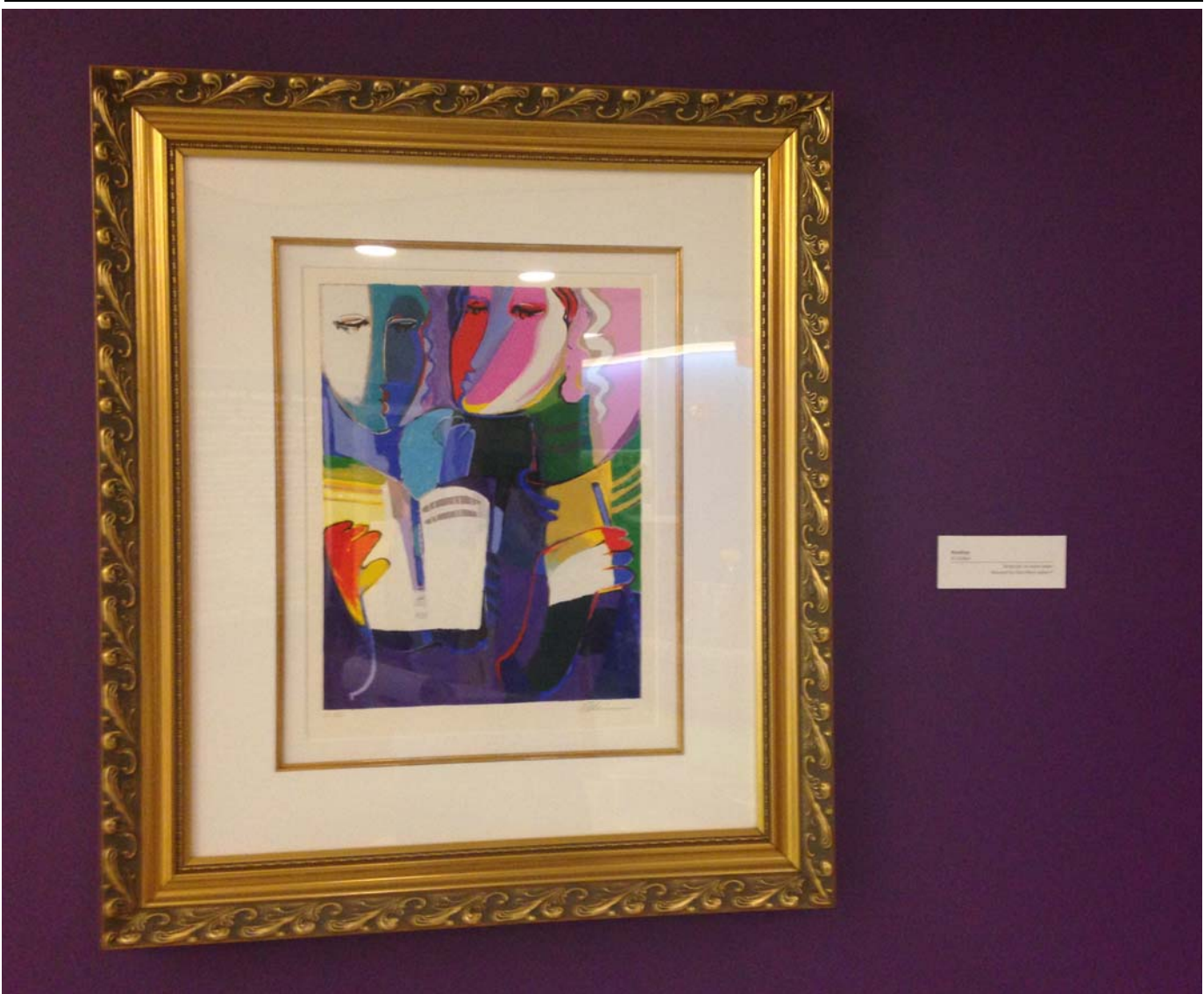

Commissioned by Park West Gallery



Inventory Date: 5/19/15

Inventoried By: PL

ARTIST: Beverly Pepper (Date of Birth: 1922)

TITLE: Ockham's Wedge

MATERIAL: Welded steel

DIMENSIONS: 24' tall, 3,000 lbs

CREATED:

LOCATION: Lawrence Technological University Quadrangle



Donated by A. Alfred Taubman April 22, 2009. The sculpture was named for William of Ockham, a 14th-century English philosopher associated with Ockham's Razor, a principle of scientific inquiry that postulates that the simplest explanation is probably the best. Ms. Pepper was born in NYC in 1922, won several awards from 1982-2013 and has commissioned pieces in Italy, the U.S., Japan, Israel, France, Sweden, Spain, and Australia.



Inventory Date: 5/19/15

Inventoried By: PL

ARTIST: Ali Golkar (Date of Birth: 1948)

TITLE: Readings

MATERIAL: Serigraph on wove paper

DIMENSIONS:

CREATED:

LOCATION: Lawrence Technological University: A. Alfred Taubman Student Services Building



Commissioned by Park West Gallery



Inventory Date: 5/19/15

Inventoried By: PL

ARTIST: Unknown

TITLE: Unknown

MATERIAL: Concrete and metal

DIMENSIONS:

CREATED:

LOCATION: Lawrence Technological University Quadrangle



Commissioned by Tau Beta Pi—Michigan ETA Chapter; plaque reads, “Tau Beta Pi/ Michigan ETA Chapter/School of Engineering/Lawrence Institute of Technology/Dedicated to its alumni members/April 11, 1981”.



Inventory Date: 5/19/15

Inventoried By: PL

Southfield Public Arts Guide

Map

City Centre/Corporate & Public

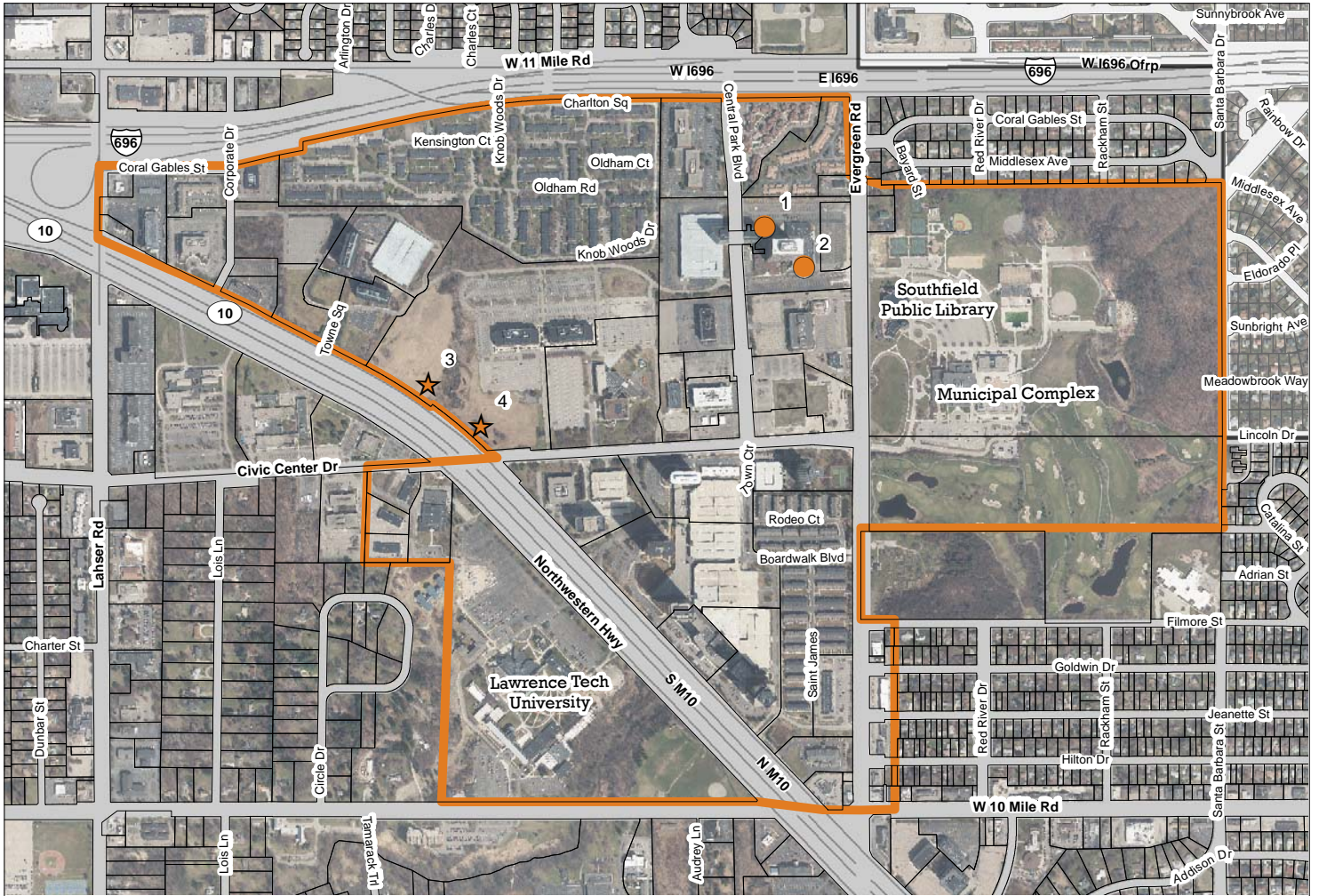

Id	NAME	TYPE
1	Citigroup	Existing
2	Helmsley	Existing
3	Red Pole Park	Proposed
4	Winged Pegasus	Proposed

Legend

TYPE

- Existing
- ★ Proposed



Southfield Public Arts Guide

Map

City Centre/Corporate & Public

Corporate

Travelers Tower, 26555 Evergreen Rd

Helmsley (Arrechea)

Citigroup (Arrechea)

Public

Northwestern Hwy Service Drive (ROW)

Red Pole Park (Future)

Winged Pegasus

ARTIST: Alexandre Arrechea (Date of Birth: 1970)

TITLE: Citigroup

MATERIAL: Foam, polyurethane, steel

DIMENSIONS: 192 1/2" x 60 5/8" x 12 3/4"

CREATED: 2013

LOCATION: Travelers Tower North Lawn



Originally part of a sculpture installation series in New York City called *No Limits*. Each piece is a different take on an iconic building from NYC and were previously on display on Park Avenue in NYC. On loan since 8/15/16, the Citigroup sculpture can be rotated by hand on its spinning-top base by passersby. It is a depiction of the Citigroup Center office tower in New York City, located in midtown Manhattan. The art is meant to create a dialogue with the public that raises questions of control, power, surveillance and one's role within these categories. Through iconic architectural buildings and urban spaces, the artist plays and entices the viewer to explore this concept. The artist was born in Trinidad, Cuba but lives and works in Miami, Florida.



Inventory Date: 8/11/16

Inventoried By: TC

ARTIST: Alexandre Arrechea (Date of Birth: 1970)

TITLE: Helmsley

MATERIAL: Painted steel

DIMENSIONS: 177" x 173 5/8" x 31 3/8"

CREATED: 2013

LOCATION: Travelers Tower South Lawn



Originally part of a sculpture installation series in New York City called *No Limits*. Each piece is a different take on an iconic building from NYC. On loan since 8/15/16, the Helmsley Building sculpture pays homage to the 35-story building but is equally recognizable as a snake eating its own tail. Per the artist, "It's like a city that devours itself. That has always been my first vision of New York." The viaduct slot at the bottom of the building, as a mouth, eats the pretty cupola atop the building and in doing so creates a circle. The artist was born in Trinidad, Cuba but lives and works in Miami, Florida.



Inventory Date: 8/11/16

Inventoried By: TC

ARTIST: HED

TITLE: Red Pole Park (Future)

MATERIAL: Painted utility poles and concrete discs

DIMENSIONS: Average 9.6" diameter x 35' high above ground; 10' x 10' grid

CREATED: 2017

LOCATION: Northwestern Hwy

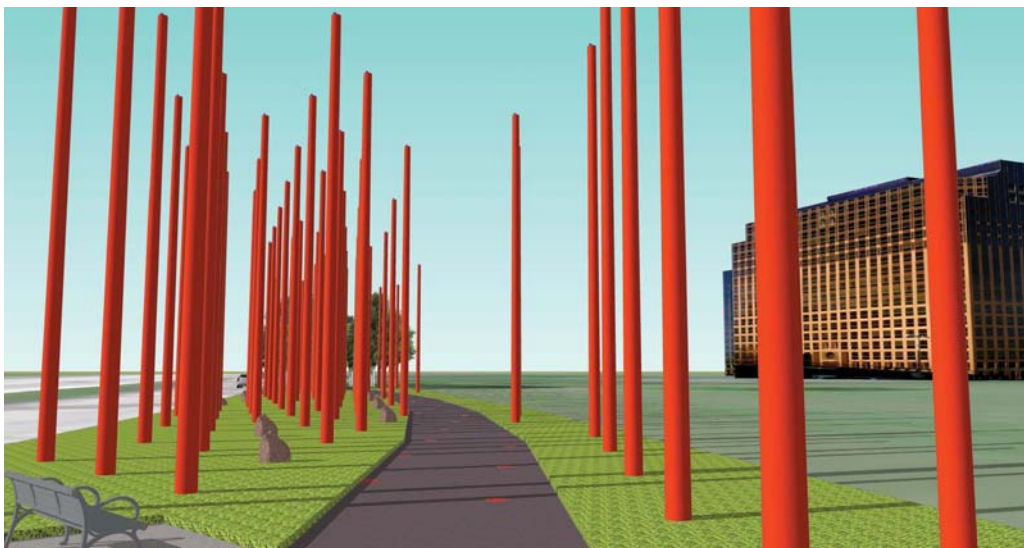
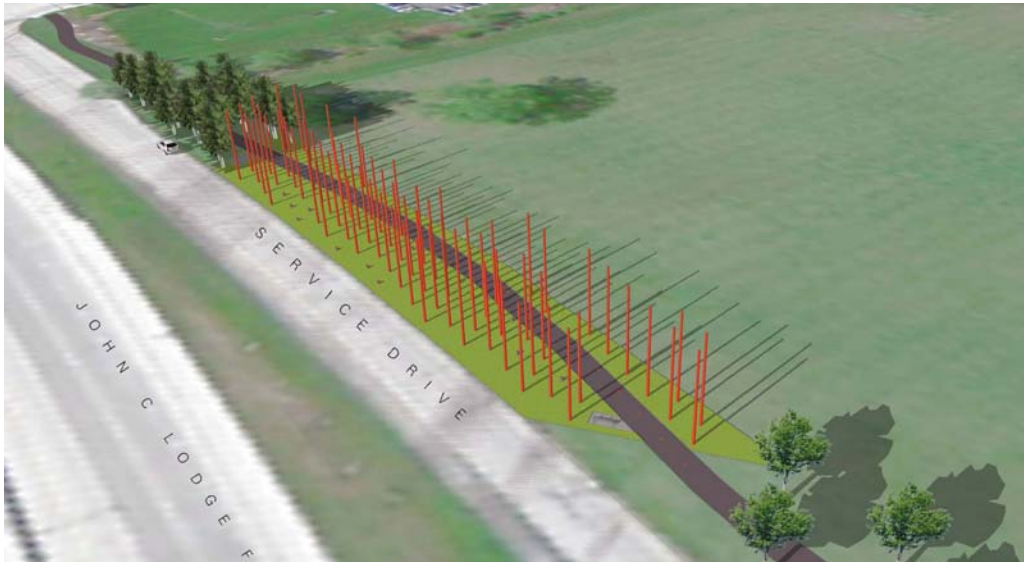

Recommendation: to be installed along the proposed multi-use path greenway on the Northwestern Highway Service Drive, north of Civic Center Drive.



Inventory Date: 5/5/17

Inventoried By: TC

ARTIST: Unknown

TITLE: Winged Pegasus (x 5)

MATERIAL: Fiberglass

DIMENSIONS: 5' long wing span

CREATED:

LOCATION: Formerly located at Northland Mall

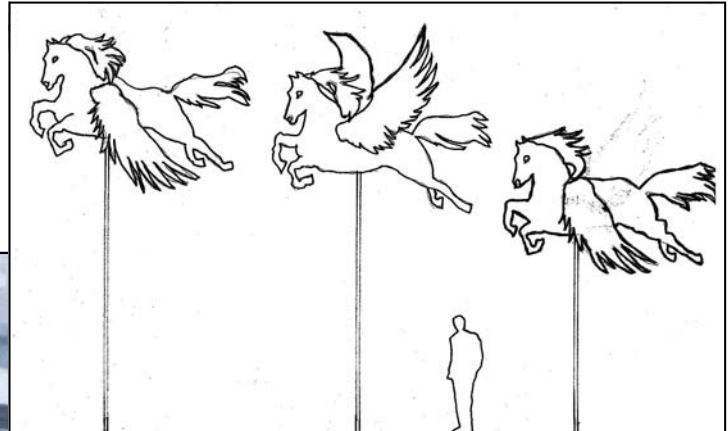

Not to scale

Recommendation: 3 to be installed along the proposed multi-use path greenway on the Northwestern Highway Service Drive, north of Civic Center Drive.



Inventory Date: 3/4/15

Inventoried By: NK

Southfield Public Arts Guide

Map

Municipal Parks

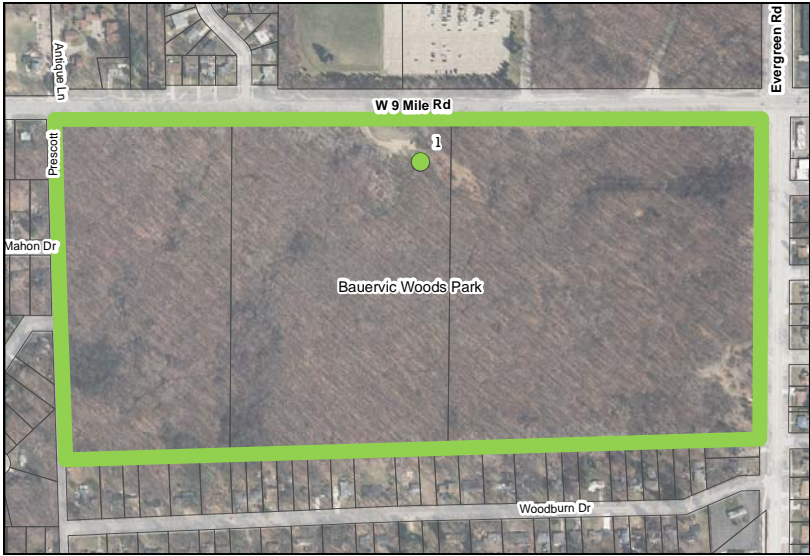

Legend

- Existing
- ★ Proposed



Id	NAME	TYPE
1	Two Friends	Existing
2	Cement Column	Existing

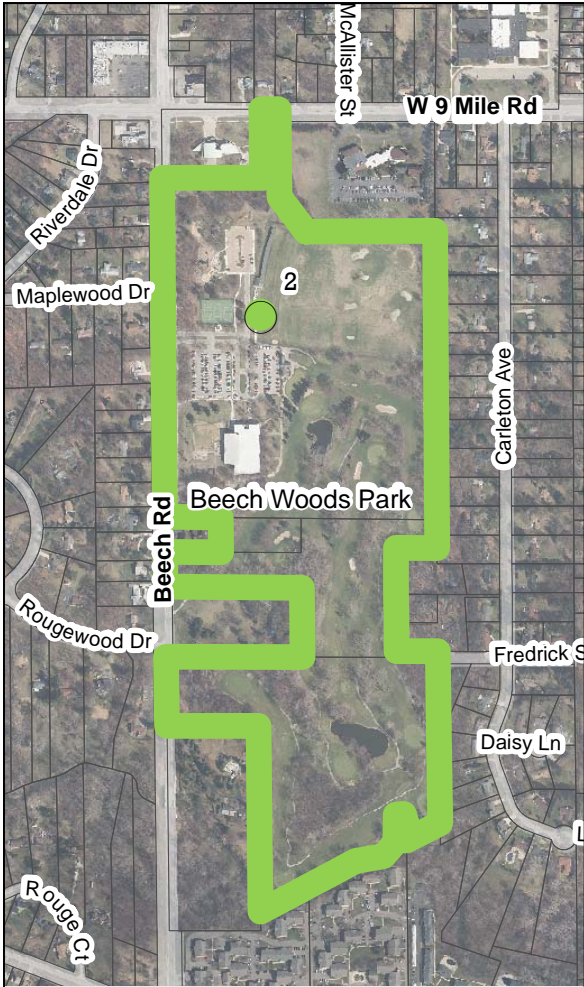

Southfield Public Arts Guide

Map

Municipal Parks

Bauervic Woods

Two Friends (Reid)

Beech Woods

Untitled (Youngman)

ARTIST: Karl Reid
TITLE: Two Friends
MATERIAL: Wood & steel
DIMENSIONS: 13'x11'x8'
CREATED:
LOCATION: Bauervic Park



Karl Reid received a BFA in Fine Art from Wayne State University in 1981. He lived and worked in his hometown of Detroit until moving to Chicago in 1986. There, he pursued a career as a draftsman for various architectural woodworking firms while continuing to make sculpture, design, and build furniture, and participate in exhibitions. Artist statement: "My artwork is an expression of the enjoyment of color and compositional relationships. I strive for beauty through these elements." This piece was purchased by the City in July 1986.



Inventory Date: 5/18/15

Inventoried By: NK

ARTIST: W. Robert Youngman (Date of Birth: 1927)

TITLE: Untitled

MATERIAL: Cement/concrete

DIMENSIONS: 6' tall

CREATED:

LOCATION: Beech Woods Park



Donated to the City by Louis Redstone. Recommendation: To be installed on the proposed ArtWay that circles between City Hall and Evergreen Road.



Inventory Date: 5/18/15

Inventoried By: NK

Southfield Public Arts Guide

Map

Southfield Downtown Development Authority

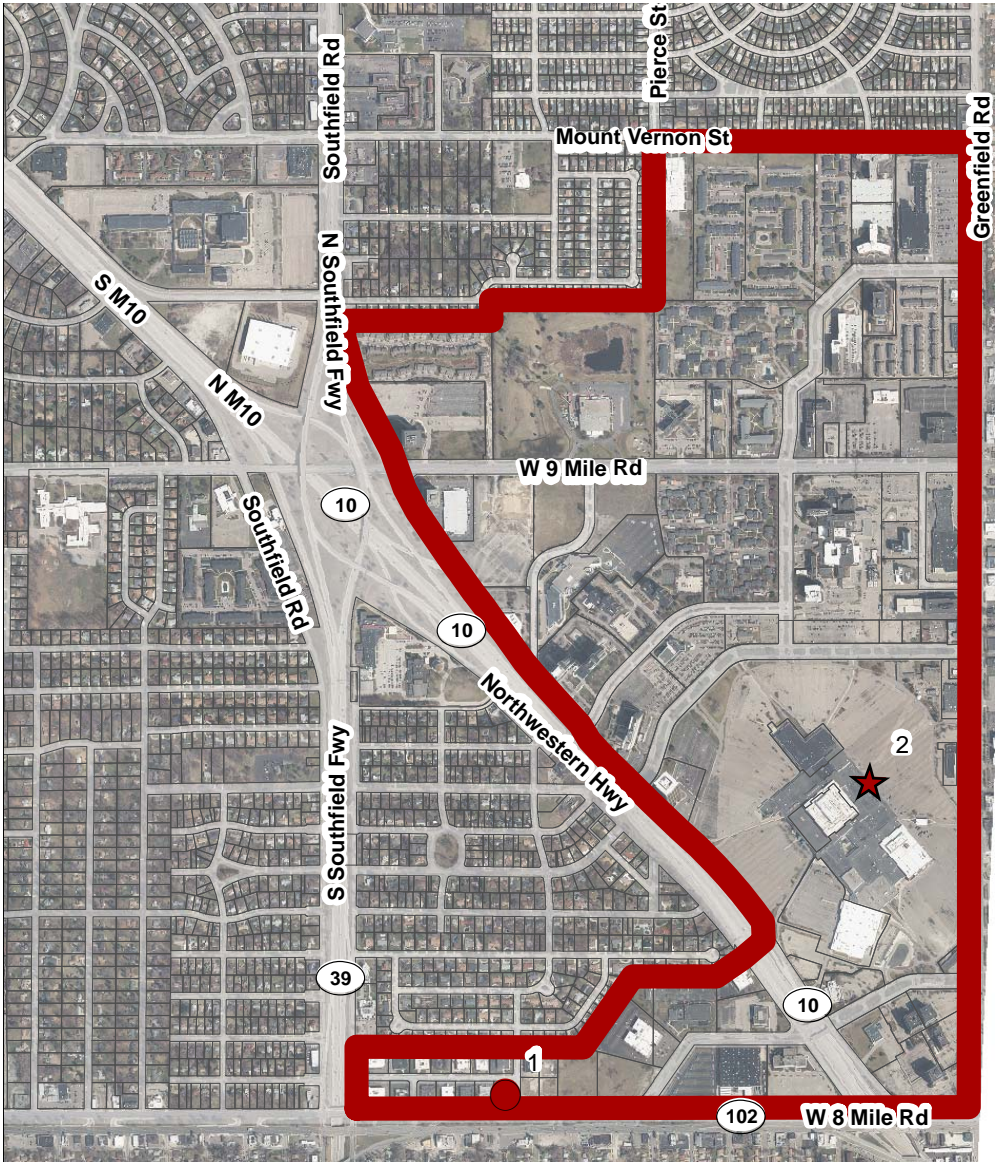

Legend

- Existing
- ★ Proposed

Id	NAME	TYPE
1	Baseline Obelisk	Existing
2	Bust of Woman	Proposed



Southfield Public Arts Guide

Map

Southfield Downtown Development Authority

Eight Mile Rd Frontage

Coasting the Baseline Obelisk (Barr)

Future Northland Development

Unknown Woman Bust (Unknown)

ARTIST: David Barr (1939-2015)

TITLE: Coasting the Baseline Obelisk & Plaza

MATERIAL: Concrete, marble, & granite

DIMENSIONS: 10' tall, 18" high black granite base

CREATED: 2016

LOCATION: Northwest corner of Eight Mile Rd and Rutland Ave



The Coasting the Baseline project is a series of commemorative markers located on Eight Mile or Baseline Road. Each marker is a 10' tall obelisk describing the significance of surveying in the settlement of Michigan as the foundation for property ownership in the state. Michigan was the first state in the nation to be fully, successfully surveyed using modern surveying practices. This obelisk will join those of neighboring communities (Northville, Farmington Hills, & Novi) along Eight Mile Road. The obelisk, designed by world-renowned sculptor David Barr, includes engraved references to early surveying tools, land ownership, and elements of Southfield's history, and are made from alternating blocks of black and white granite. The obelisk shape was chosen because it was commonly used by early surveyors to mark significant geographical points. The obelisk was erected through public donations and corporate sponsors. The plaza is laid out to replicate the original 36 square mile grid of Southfield Township with section markers identified.



Inventory Date: 6/16/16

Inventoried By: TC

ARTIST: Unknown

TITLE: Unknown

MATERIAL: Bronze

DIMENSIONS: 50"l x 37"w x 53"h

CREATED:

LOCATION: Formerly at the Millennium Theater/Triumph Church



Formerly located at the lobby of the Northland Theatre/Triumph Church, 15600 J.L. Hudson Dr. One arm is detached, otherwise in good condition. Requires only suitable pad for installation. Recommendation is to be located at the Northland development or City Centre property.



Inventory Date: 8/1/16

Inventoried By: KS

Southfield Public Arts Guide

Map

Southfield Technology Corridor



Legend

- Existing
- ★ Proposed

Id	NAME	TYPE
1	Industrial Robot Art	Existing



Southfield Public Arts Guide

Map

Southfield Technology Corridor

Telegraph Rd (ROW)

Industrial Robot Art

ARTIST: Unknown

TITLE: Industrial Robot Art

MATERIAL:

DIMENSIONS: 11.17' l x 3.88' w x 10.83' h

CREATED:

LOCATION: Telegraph Rd Right-of-Way near 21000 & 21175 Telegraph Rd



TELEGRAPH ROAD RIGHT-OF-WAY

Commissioned by Comau



Inventory Date: 8/12/15

Inventoried By: NK

Southfield Public Arts Guide

Map

SmartZone

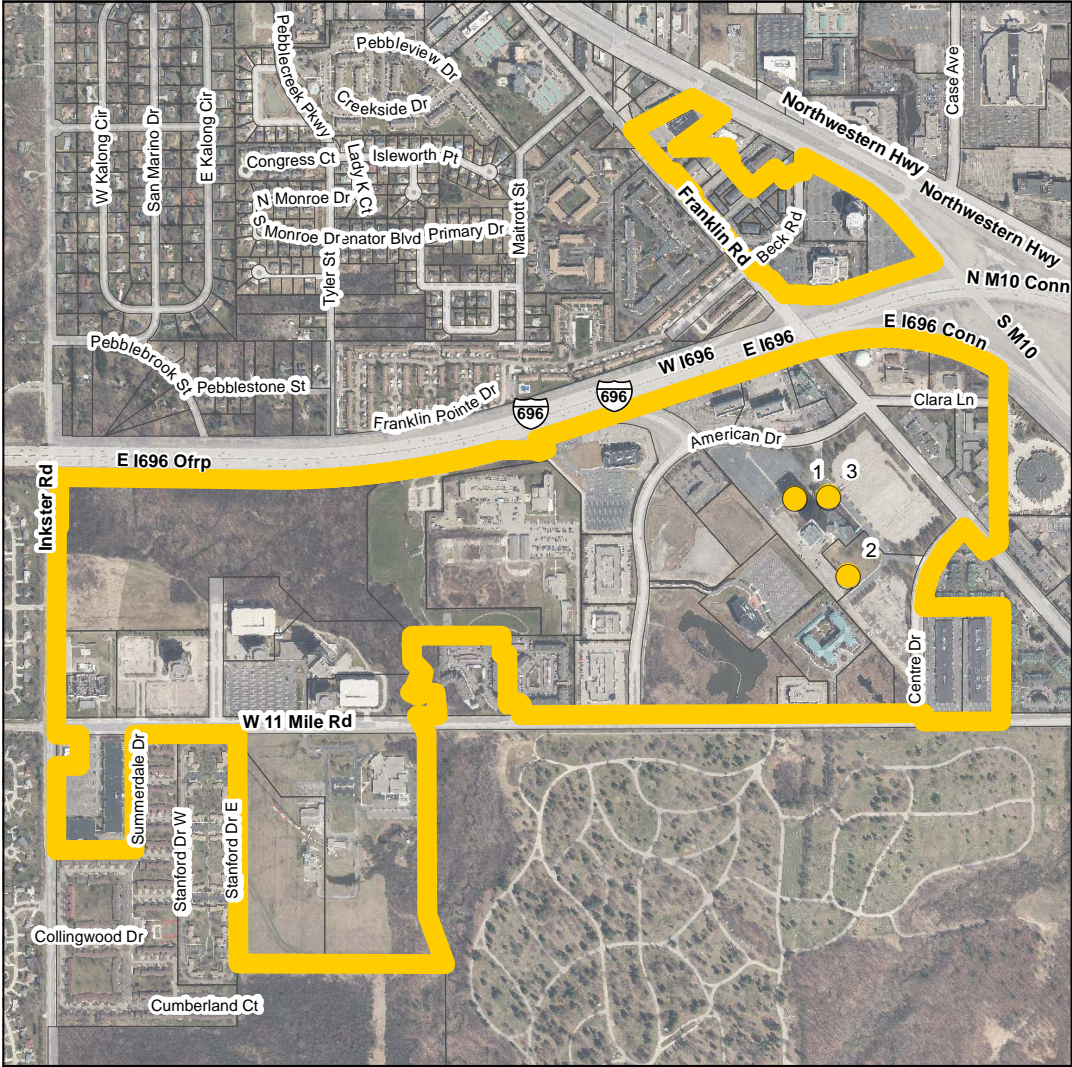

Legend

- Existing
- ★ Proposed



Id	NAME	TYPE
1	Unknown	Existing
2	Unknown	Existing
3	Unknown	Existing

Southfield Public Arts Guide

Map

SmartZone

American Center, 26000 American Dr

Unknown #1 (Unknown)

Unknown #2 (Unknown)

Unknown #3 (Unknown)

ARTIST: Unknown

TITLE: Unknown (American Center #1)

MATERIAL: Marble

DIMENSIONS:

CREATED:

LOCATION: American Center, 26000 American Dr (NW corner of building)



SMARTZONE



Inventory Date: 4/21/16

Inventoried By: SM

ARTIST: Unknown

TITLE: Unknown (American Center #2)

MATERIAL: Marble

DIMENSIONS:

CREATED:

LOCATION: American Center, 26000 American Dr (South side of building)



SMARTZONE



Inventory Date: 4/21/16

Inventoried By: SM

ARTIST: Unknown

TITLE: Unknown (American Center #3)

MATERIAL: Marble

DIMENSIONS:

CREATED:

LOCATION: American Center, 26000 American Dr (NE Corner of Building)



SMARTZONE



Inventory Date: 4/21/16

Inventoried By: SM

Southfield Public Arts Guide

Map

Miscellaneous Locations



Legend

TYPE

- Existing
- ★ Proposed

Id	NAME	TYPE
1	Stargazer	Existing
2	Unknown (Shaarey Zedek)	Existing
3	Comfort Women Peace Statue	Existing
4	Unknown #1 (St. John's Armenian Church)	Existing
6	Unknown (Lazaryan)	Existing
7	Let Us Rejoice	Existing
5	Unknown #2	Existing

100/200 Galleria Officentre

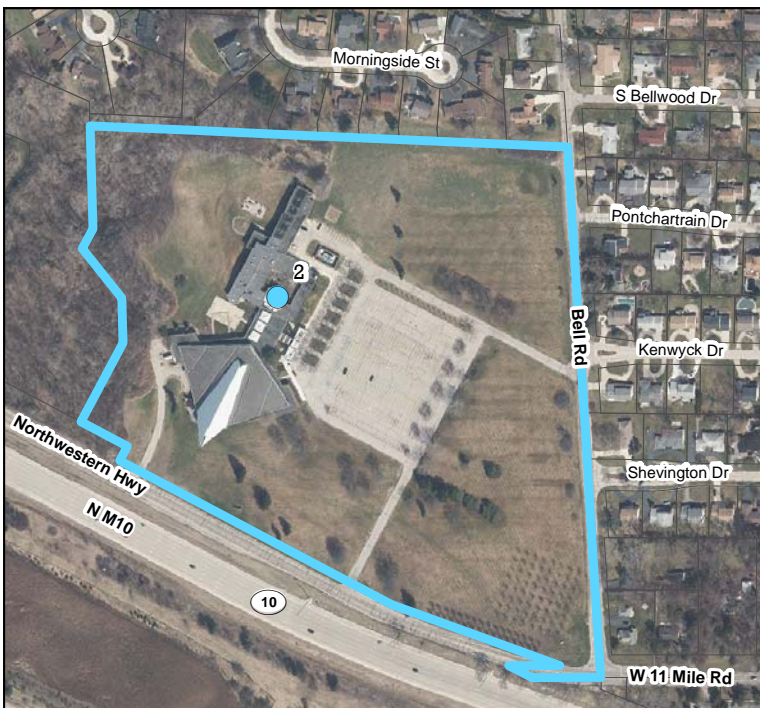

Shaarey Zedek, 27375 Bell Rd

Southfield Public Arts Guide

Map

Miscellaneous Locations



Legend

TYPE

- Existing
- ★ Proposed

Korean American Cultural Center
24666 Northwestern Hwy

Id	NAME	TYPE
1	Stargazer	Existing
2	Unknown (Shaarey Zedek)	Existing
3	Comfort Women Peace Statue	Existing
4	Unknown #1 (St. John's Armenian Church)	Existing
6	Unknown (Lazaryan)	Existing
7	Let Us Rejoice	Existing
5	Unknown #2	Existing

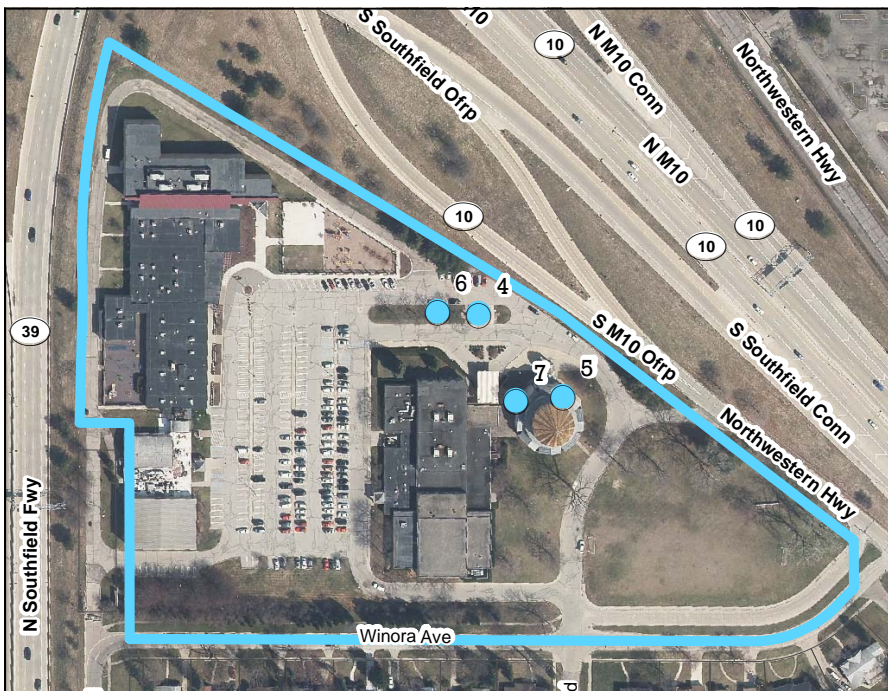

St. John Armenian Church
22001 Northwestern Hwy

Southfield Public Arts Guide

Map

Miscellaneous Locations

Galleria Officentre

100/200 Galleria

Stargazer (Hall)

Congregation Shaarey Zedek

27375 Bell Rd

Unknown (Unknown)

Korean American Cultural Center

24666 Northwestern Hwy

Comfort Women Peace Statue (Kim)

St. John's Armenian Church

22001 Northwestern Hwy

Let Us Rejoice (Merigian)

Unknown #1 (Unknown)

Unknown #2 (Unknown)

Unknown Memorial (Lazaryan)

ARTIST: Mr. & Mrs. Kim Un-Sung and Kim Seo-Kyung

TITLE: Comfort Women Peace Statue

MATERIAL: Bronze

DIMENSIONS:

CREATED:

LOCATION: Korean American Cultural Center, 24666 Northwestern Hwy



Commissioned by the Korean American Community of Michigan, the sculpture reads, “The young Korean woman with a sparrow on her shoulder, casting a shadow of an older person, and staring at the land of Japan, symbolizes the hitherto unresolved issue of ‘Comfort Women’, a hideous crime of sexual slavery committed by the Japanese military during World War II. It also stands; For the Dignity of Human Beings, the Human Rights of the Women of the World, and For the Future of Mankind.” Estimates vary as to how many women were involved, with numbers ranging from as low as 20,000 to as high as 360,000 to 410,000. Many of the women were from occupied countries, including Korea, China, and the Philippines. The last surviving victims have become public figures in Korea, where they are referred to as halmoni, the affectionate term for 'grandmother'. In December 2011, a statue of a young woman was erected in front of the Japanese Embassy to honor the comfort women. At least 30 similar monuments honoring the comfort women have been established worldwide, including Southfield's.



Inventory Date: 9/3/14

Inventoried By: KS

ARTIST: John Merigian

TITLE: Let Us Rejoice

MATERIAL:

DIMENSIONS:

CREATED:

LOCATION: St. John's Armenian Church, 22001 Northwestern Hwy



A gift from the artist in honor of the Merigian Family, 1980.



Inventory Date: 6/15/16

Inventoried By: KS

ARTIST: Michael D. Hall (Date of Birth: 1941)

TITLE: Stargazer

MATERIAL: Painted steel

DIMENSIONS: 50'h

CREATED: 1983

LOCATION: 100/200 Galleria Officentre

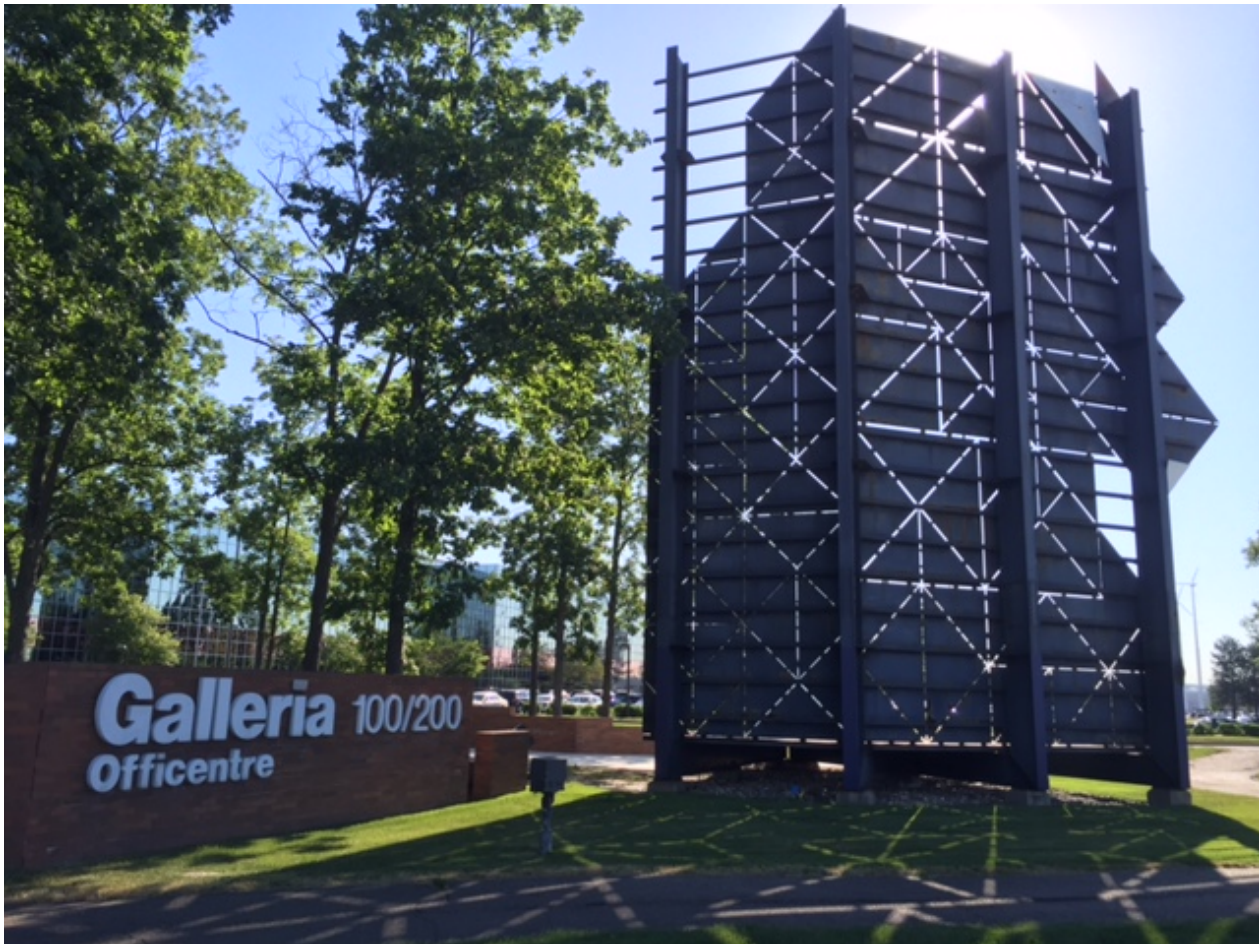

Installed near the office complex's entrance, the two 50' walls were meant to screen the viewer from the busy highway beyond. Viewed from the highway, the piece is black; however, viewed from the office side, the piece is painted blue to mimic the sky and triangular steel plates are bolted to supports leaving openings to appear like twinkling stars. The intent of the piece was to also complement the design of the existing building with its gridded façade, blue glass, and stepped roofline. The artist was born in California in 1941, studied at the University of North Carolina and University of Washington before settling in the Detroit area.



Inventory Date: 6/21/16

Inventoried By: KS

ARTIST: Unknown

TITLE: Unknown

MATERIAL:

DIMENSIONS:

CREATED:

LOCATION: Congregation Shaarey Zedek, 27375 Bell Rd



Inventory Date: 6/13/16

Inventoried By: KS

ARTIST: Unknown

TITLE: Unknown

MATERIAL:

DIMENSIONS:

CREATED:

LOCATION: St. John's Armenian Church, 22001 Northwestern Hwy

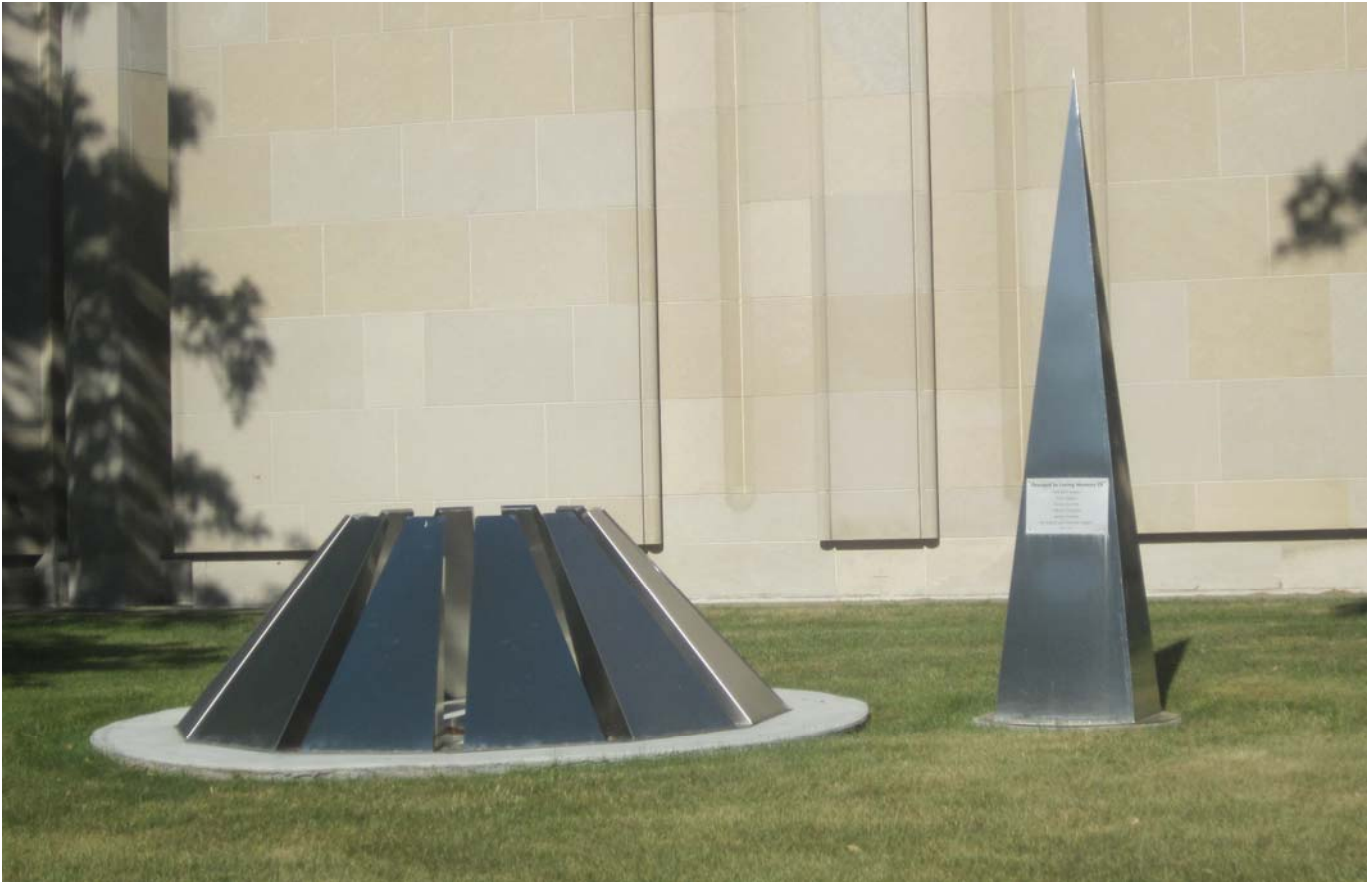

Donated in memory of Hairabed Apigian, Sona Apigian, Nevert Kuzirian, Vahram Tavtigian, Karnig Arpajian by Ardash and Charlene Apigian, June 2015



Inventory Date: 6/20/16

Inventoried By: NK

ARTIST: Unknown

TITLE: Unknown

MATERIAL:

DIMENSIONS:

CREATED:

LOCATION: St. John's Armenian Church, 22001 Northwestern Hwy



MISCELLANEOUS LOCATIONS



Inventory Date: 6/20/16

Inventoried By: NK

ARTIST: Arthur Lazaryan

TITLE: Unknown

MATERIAL:

DIMENSIONS:

CREATED:

LOCATION: St. John's Armenian Church, 22001 Northwestern Hwy



This monument was erected to honor the memory of the countless souls of Armenians who perished as witness of their Christian faith and identity during the pogroms perpetrated by the Azeris from 1988-1991 in the cities of Baku, Sumgait, Kirovabad, and other cities in Azerbaijan, 2013.



Inventory Date: 6/20/16

Inventoried By: NK

Southfield Public Arts Guide

Map

Unplaced

The Crowd (Pomodoro)

Malcolm X Bust (Bush)

Motown Mural (Perry)

River Series No. 4 (Brose)

Unknown (Bertoia)

ARTIST: Gia Pomodoro (1930-2002)

TITLE: The Crowd 1963-64

MATERIAL: Granite & polished bronze

DIMENSIONS: 8'x2'x6'4"

CREATED: 1983

LOCATION: Formerly located at Northland Mall



Created in the 1960s, the artist described the piece as “surfaces under tension”, referring to societal conflict of the time. It was not one of the six works of art originally commissioned by Hudson’s. Another is located at the Palm Springs Art Museum. Not recommended for outside placement. Needs to be polished. Is being leased.



Inventory Date: 3/4/15

Inventoried By: NK

ARTIST: Elwyn Bush (1931-2016)
TITLE: Malcolm X bust
MATERIAL: Ceramic
DIMENSIONS:
CREATED:
LOCATION: Southfield Public Library



Donated by Elwyn Bush. Plaque reads, "Malcolm X, Ceramic bust, donated by Elwyn Bush, 1931-2016."



Inventory Date: 12/8/16

Inventoried By: DE

ARTIST: Clifton Perry

TITLE: Motown Mural

MATERIAL: Airbrushed mural on wall board

DIMENSIONS: 45'x10'

CREATED:

LOCATION: Formerly located at Northland Mall (former JC Penney interior entrance)



UNPLACED

The artist, Clifton Perry, completed the mural between September 2013 and February 2014. The mural depicts Motown acts (left to right) Rick James, Tammi Terrell, Gladys Knight & the Pips, Marvin Gaye, Smokey Robinson, Esther Gordy, Barry Gordy, the Jackson 5, The Supremes, The Four Tops, The Temptations, and Stevie Wonder. Recommendation: to be sold or long term leased to the Motown Museum reconstruction with proceeds deposited into the Southfield Art Fund.



Inventory Date: 3/4/15

Inventoried By: NK

ARTIST: Morris Brose (1914-2000)

TITLE: River Series No. 4

MATERIAL: Wood

DIMENSIONS: 76" x 71"

CREATED: 1969

LOCATION:



Originally installed at the Southland Mall in Taylor.



Inventory Date:

Inventoried By:

ARTIST: Harry Bertoia (1915-1978)

TITLE: Unknown

MATERIAL: Bronze

DIMENSIONS:

CREATED:

LOCATION: formerly located at Northland Mall



Formerly located at Genesee Valley Mall in Flint, 1967. Removed circa 1980. Needs protection and additional examination. Recommendation: to be sold.



Inventory Date:

Inventoried By:

Southfield Public Arts Guide

Art Identification Plaques



Southfield Public Arts Guide

Art Identification Plaques

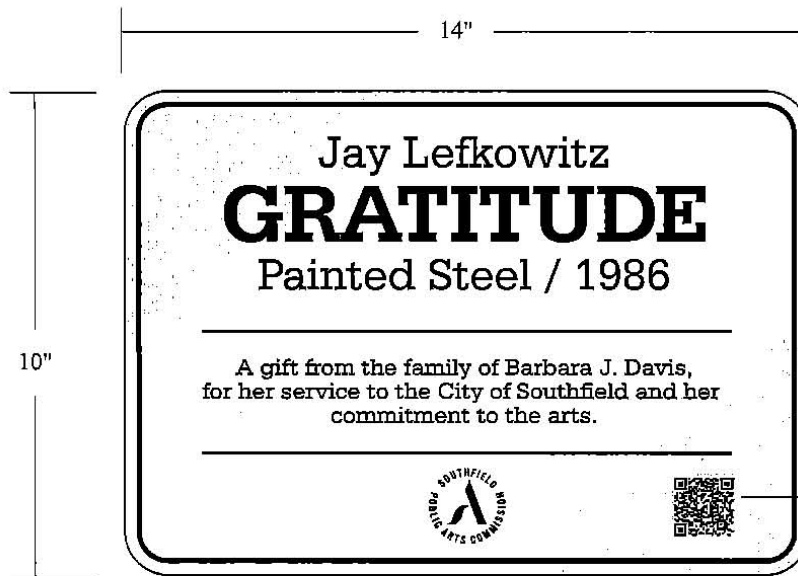

Scale: 3" = 1'-0"

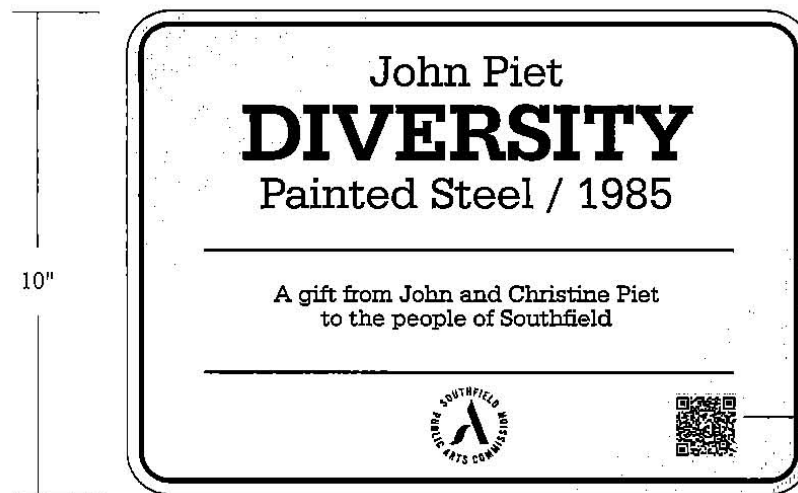

1 1/4" decal to be applied by others.

Plaques to be mounted at an angle onto a 4" diameter aluminum support post.

2 Art Identification Plaques on Posts

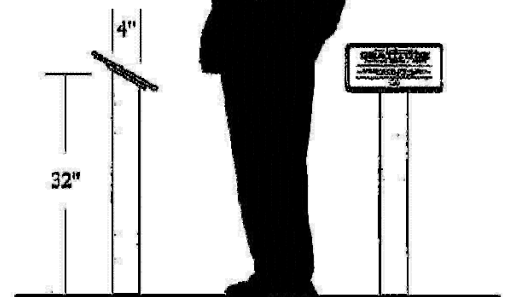

Scale: 1/2" = 1'-0"

Southfield Public Arts Guide

Index of Artists

<u>Artist Name</u>	<u>Title</u>	<u>Page(s)</u>
Arrechea, Alexandre	Citigroup, Helmsley	75, 76
Barr, David	Coasting the Baseline Obelisk	85
Bertoia, Harry	Unknown Sculpture	110
Brose, Morris	River Series No. 4	109
Bush, Elwyn	Malcolm X Bust	107
Collier, Brian	In the Beginning, A Potter's Touch, These Hands	37, 46, 52
Cooper, Floyd	Brown Honey in Broomwheat Tea	31
Dyer, Jane	Bedtime Stories	28
Eisenhardt, Laura	Seasons of the Imagination	47
Etrog, Sorel	Unknown Sculpture	24
Fredericks, Marshall	Boy and Bear, The Leaping Gazelle, Two Bears	30, 20, 55
Golkar, Ali	Blossom, Readings	69, 71
Hall, Michael D.	Stargazer	100
Harding, Tim	Still Waters Reflection	51
Halperin, Wendy Anderson	Sophie and Rose	49
Hipp	Falling Icarus	15
Johnson, Edmond	Unnamed (3)	64-66
Kelman, Janet	Transformation	54
Kim, Un-Sung and Seo-Kyung	Comfort Women Peace Statue	98
Kraft, Arthur	Laughing Elephant, Peacock Sculpture	19, 22
Lazaryan, Arthur	Unknown	104
Lefkowitz, Jay	Gratitude	16

Southfield Public Arts Guide

Index of Artists

<u>Artist Name</u>	<u>Title</u>	<u>Page(s)</u>
Leiserowitz, Melvin	The City of Southfield	114
Lux, Gwen	Peacock Sculpture, Totem Pole	22, 53
McDonnell, Joseph Anthony	Moby Dick, Woman with Fish	42, 62
McKnight, David	The Cat in the Hat	33
Merigian, John	Let Us Rejoice	99
Pepper, Beverly	Ockham's Wedge	70
Perry, Clifton	Motown Mural	108
Piet, John	Diversity	14
Pinkney, Jerry	Wind Blowing	61
Pomodoro, Gia	The Crowd	106
Price, Gary Lee	Journey of the Imagination, Mark Twain Bench, Words of Wisdom	38, 39, 63
Reid, Karl	Two Friends	81
Saarinen, Lilian Louisa Swann	The Great Lakes Water Hole	17
Saville, Joy	Les Fleurs de Babylone	34
Seuss, Dr. (aka Theodor Seuss Geisel)	Fox in Socks, Oh, the Places You'll Go, Oh, the Stuff You Will Learn, A Plethora of Fish, Singing Cats, Unorthodox Taxidermies	35, 43-45, 48, 56-59
Signs by Crannie	"SFLD" Letters	23
Spearman, James	Martin Luther King Jr. Bust	26
Staff of the Southfield Public Library	Book Quilt, Southfield 50th Anniversary Quilt	29, 50
Venti, Anthony Bacon	The Voyage Begins	60
Youngman, W. Robert	Untitled	82

Southfield Public Arts Guide

Appendix

Item

- A-1 Ordinance #1674*: Southfield Public Arts Commission
- A-2 Southfield Arts Commission Bylaws
- A-3 Public Art Requirement
- A-4 Art Donation Forms
- A-5 Artist/Art Educator Registration Form

*Please note that Ordinance #1630 published 11/30/14 established the Arts Commission; Ordinance #1674 increased the membership and replaced the originally adopted Ordinance

ORDINANCE NO. 1674

AN ORDINANCE TO AMEND ARTICLE VI, SOUTHFIELD PUBLIC ARTS COMMISSION, OF CHAPTER 4, BOARDS AND COMMISSIONS, OF TITLE I, ADMINISTRATION, BY AMENDING SECTION 1.179, MEMBERSHIP

THE CITY OF SOUTHFIELD ORDAINS:

THE CODE OF THE CITY OF SOUTHFIELD IS HEREBY AMENDED BY AMENDING SECTION 1.179, MEMBERSHIP, OF ARTICLE VI, SOUTHFIELD PUBLIC ARTS COMMISSION, OF CHAPTER 4, BOARDS AND COMMISSIONS, OF TITLE I, ADMINISTRATION, WHICH SECTION 1.179 SHALL BE AMENDED TO READ AS FOLLOWS:

SECTION 1

ARTICLE VI. SOUTHFIELD PUBLIC ARTS COMMISSION

Sec. 1.177 Purpose and Intent

It is the purpose of this Article to promote the public welfare and to serve the public interest, convenience, and enjoyment through the promotion of the arts in the City of Southfield, by establishing physical works of art in public places throughout the City. It is further determined that the promotion of public art can help to build the economy of the city through promotion of tourism and economic development, enhance the city's character and identity, promote the cultural heritage and artistic development of the city, expand the opportunities for residents to experience public art, and improve the lives of its citizens through the humanization and individualization of public spaces and structures. In furtherance of these goals, the City Council has determined the need to form a public arts commission to advocate for, promote and participate in the establishment, selection and installation of public artwork in the city.

Sec. 1.178 Creation

For the purposes herein provided, there is hereby created in and for the City a commission to be known as the Public Arts Commission (the "Commission").

Sec. 1.179 Membership

- (a) The Public Arts Commission shall consist of eleven (11) members, six (6) of whom shall be appointed by the City Council, and the remaining five (5) shall be appointed by the Mayor, with confirmation thereof by the City Council. All members of the Commission shall be appointed on the basis of demonstrated experience and knowledge of the arts. Insofar as possible, members of the Commission shall represent and include a landscape architect, a registered architect of the state of Michigan, a visual arts educator, an art gallery owner or operator, an urban designer, an art fundraiser, and three (3) members who are either a recognized visual artist, art collector, or art curator. At least two members of the Commission shall be residents of the City. The remaining members and ex-officio members may or may not be residents of the City.

The terms of office of members of the Commission shall be three (3) years, except that initial members of the Commission shall be appointed for staggered terms with three (3) members appointed for one (1) year terms, three (3) members appointed for two (2) year terms, and three (3) members appointed for three (3) year terms.

- (b) Members of the Commission shall serve without compensation and may be removed for cause by the appointing authority. Any vacancy in office shall be filled by the City Council for the remainder of the unexpired term.
- (c) The Commission shall elect a Chairperson, Secretary, and Treasurer at its first meeting every year, which shall be held in January. At least five (5) members of the Commission shall constitute a quorum for the transaction of business. The Commission may adopt by-laws to outline the proper conduct and order of their meetings and the duties of the officers.
- (d) The Commission shall hold such regular meetings as it deems necessary and advisable; however, it shall generally hold at least one (1) meeting each month.
- (e) The City Planner, City Parks and Recreation Landscape Architect, and City Librarian shall serve as ex-officio (non-voting) members of the Commission. The City Planner will serve as the City staff liaison to the Commission.

Sec. 1.180 Powers and Duties.

(a) The Commission shall be responsible for developing and implementing a public art program within the City so as to provide for the acquisition, placement, and display of works of art within public areas of the City. "Works of Art" shall mean all forms of visual arts, including, but not limited to:

- Sculpture- in any material or combination of materials;
- Painting- all media, including portable and permanently affixed works, such as murals and frescoes;
- Photography;
- Mosaics;
- Mixed media – any combination of forms or media including collage;
- Water features and fountains; and
- Streetscape and landscape features and elements, including signage, lighting, benches, clocks, kiosks, and planters.

(b) Specifically, the Commission shall:

- (1) Encourage and stimulate citizens, developers, landowners, contractors and architects to provide and support displays of works of art for public enjoyment;

- (2) Develop and promulgate a comprehensive public art plan for the City. The plan will list long term objectives of the Commission in carrying out its purpose as established herein; establish criteria for the selection of artists and works of art; create a list of potential locations throughout the city for the placement of works of art and develop standards for the placement thereof; develop a list of priorities for the funding of various public art projects throughout the City; identify the existing inventory of public works of art; and create standards and guidelines for public accessibility and safety. Upon completion of the plan, the Commission shall present same to the City Council for review and approval;
- (3) Reinforce the City's placemaking goals by commissioning works of art that are distinctive, yet particularly reflect and promote the City's identity or the identity of individual neighborhoods or business districts within the City;
- (4) Ensure that public works of art are compatible in scale, material, form and content with their intended surroundings;
- (5) Assure that within the overall public art program reasonable diversity is attained in style, scale, media, and materials represented;
- (6) Establish guidelines for site selection, maintenance programs for ensuring the structural integrity and aesthetic quality of the site and any work of art, including the removal of any work of art;
- (7) Raise funds for the acquisition and installation of public works of art through the application of grants, private sponsorships, donations, and other fund-raising strategies; explore the establishment of a subcommittee whose primary focus will be to undertake and promote a capital fund-raising campaign in support of the Commission's purposes hereunder. All funds raised will be held by and in the name of the City, but will be held in a trust account entitled "public art fund".
- (8) Identify opportunities for acquisition of public works of art to be situated within the City;
- (9) Develop a process for the solicitation, acceptance and placement of public works of art by the City;
- (10) Develop relationships with artists, galleries, museums, art professionals, architects, community members, other governmental entities, businesses and the City Planning Department to establish public works of art priorities in the City;
- (11) Create and implement a community education and outreach program regarding public art;
- (12) Collaborate with City staff through the City Planner and private project development within the City to promote and enhance the inclusion of public works of art within the development, where appropriate;
- (13) Promote community identity through public works of art within neighborhood and business districts.
- (14) Promote the economic vitality of the City through a broad range of public art projects;
- (15) Submit to the City Council on a least a quarterly basis a written report detailing the activities, accomplishments, and a description of how such activities have achieved the objectives of the Commission.

SECTION 2

Should any section, subsection, clause, or paragraph of this Ordinance be declared by a court of competent jurisdiction to be invalid, the same will not affect the validity of the Ordinance as a whole or part thereof other than the part so declared to be invalid.

SECTION 3

Rights and duties which have matured; penalties which have been incurred; proceedings which have begun and prosecutions for violations of law occurring before the effective date of this Ordinance are not affected or abated by this Ordinance.

SECTION 4

All ordinances, parts of ordinances, or codes in conflict herewith are hereby repealed only to the extent necessary to give this Ordinance full force and effect.

SECTION 5

This ordinance shall become effective upon passage and publication.

KENSON J. SIVER Mayor

NANCY L.M. BANKS, City Clerk

Introduced: 03/27/2017
Enacted: 04/17/2017
Published: 05/04/2017

I, Nancy L. M. Banks, the duly elected and qualified City Clerk of the City of Southfield, County of Oakland, State of Michigan, do hereby certify that the foregoing resolution was introduced on March 27, 2017 and enacted on April 17, 2017 by the Southfield City Council at their Regular Council Meeting, in the Council Chambers of the Municipal Building, 26000 Evergreen Road, Southfield, Michigan. Ordinance No. 1674 will become effective on May 4, 2017.

Dated: April 19, 2017



Nancy L. M. Banks, City Clerk

Adopted 4/28/2015

Southfield

Public Arts Commission By-Laws

Mission Statement

The Southfield Public Arts Commission was established to advise the City Council on matters affecting public art within the City. The Southfield Public Arts Commission recognizes that public art creates a unique sense of place and distinction, enjoyment and pride for all citizens, businesses, and visitors to the City of Southfield. The goal of the Southfield Public Arts Commission is to create a stimulating environment that reflects and enhances the City's heritage, diversity, and character through public artworks integrated in the architecture, infrastructure, and landscape of the City. The Southfield Public Arts Commission administers and develops projects which accomplish this mission by:

- Provide a system of review for acceptance and placement of public art within the City;
- Provide a means to improve and maintain visual and cultural aspects of the City;
- Expand public experience through exposure to various public art forms which enhance and improve public and private facilities and the City's environment;
- Encourage and stimulate citizens, developers, landowners, contractors and architects to support public displays of art for public enjoyment.

Article I: Name

The name of the Commission shall be the Southfield Public Arts Commission (the "Commission").

Article II: Purpose and Objectives

The Commission was formed pursuant to Ordinance No.1630, enacted by the Southfield City Council on September 22, 2014, based upon the findings of the City Council that the advancement and support of public art can assist in building the economy of the city through promotion of tourism and economic development, enhance the city's character and identity, promote the cultural heritage and artistic development of the city, expand

the opportunities for residents to experience public art, and improve the lives of its citizens through the humanization and individualization of public spaces and structures.

Article III: Membership

- A. Commission members shall be comprised of individuals possessing a demonstrated experience and knowledge of the arts. The Commission shall consist of nine (9) members, six (6) of whom are appointed by the City Council, and the remaining three (3) shall be appointed by the Mayor, with confirmation thereof by the City Council.
- B. The City Planner, the City Parks and Recreation Landscape Architect, and the City Librarian shall serve as ex-officio (non-voting) members of the Commission. The City Planner will serve as the City staff liaison to the Commission.
- C. Members shall serve on this commission on a voluntary, non-paid basis.
- D. Vacancies on the Commission shall be filled by City Council appointment. Members of the Commission may be removed for cause by the appointing authority.
- E. Three consecutive absences from a meeting during a member's term shall constitute a resignation, unless an explanation is received and approved by a majority vote of the Commission. Four absences from a meeting by a member within any 12 month period shall constitute a resignation, unless an explanation is received and approved by a majority vote of the Commission.

Article IV: Officers

- A. The Commission shall consist of the following officers:
 - 1. Chairperson
 - 2. Vice Chairperson
 - 3. Secretary
 - 4. Treasurer
- B. Election of officers shall be held at the Commission's first meeting and annually thereafter at the regular January meeting.
- C. No person shall hold more than one office at the same time.
- D. The term of officers shall be for one year, or until their successors are elected.

Article V: Duties of Officers

A. The Chairperson shall:

1. call and preside at all meetings
2. represent the Commission to the City Council and other official bodies
3. serve as ex-officio on all committees
4. appoint chairpersons of all committees for his/her term of office
5. represent the Commission in the community

B. The Vice-Chairperson shall:

1. serve in the absence of the chairperson and assume additional responsibilities delegated by the chairperson

C. The Secretary shall:

1. serve in the absence of the chairperson and assume additional responsibilities as delegated by the chairperson
2. ensure that the Commission members and liaisons are notified of all meetings
3. take and maintain minutes and records of all Commission meetings. In the secretary's absence, the taking and preparing of minutes will be conducted by the Treasurer and forwarded to the chairperson for distribution to Commission members and City staff liaisons.
4. distribute minutes to Commission members and City staff liaisons
5. determine that a quorum is present
6. maintain the file of correspondence
7. keep a current roster of Commission members
8. obtain needed signatures

D. The Treasurer shall:

1. be responsible for keeping an accurate account of receipts and disbursements.
2. be responsible for making monthly reports of the status of the financial situation of and amounts in the Public Art Trust Fund held by and in the name of the City of Southfield.
3. be responsible for preparing a proposed annual budget for the Commission in cooperation with the City Planner and City Administrator.

Article VI: Meetings and Quorum

- A. Commission meetings shall take place on not less frequently than a monthly basis. In conflicting situations, meetings may be changed or postponed at the call of the chairperson.

- B. Special meetings may be called by the chairperson or shall be called upon the written request of a majority of Commission members. Notification of regular meetings shall be provided at least seven days in advance, and special meeting notification shall be provided at least 18 hours in advance. Notice of Commission meetings shall be given in accordance with the Open Meetings Act (P.A. 267 of 1976) and all meetings shall be held in compliance therewith.
- C. Fifty percent (50%) of Commission members, appointed and serving, shall constitute a quorum for the transaction of business.
- D. If, at the call of a meeting, a quorum is not present, the chairperson may proceed with the meeting, however, no action of said meeting becomes official until voted upon at a meeting where a quorum is present.
- E. All Commission meetings shall be governed by Roberts Rules of Order where not in conflict with these bylaws.

Article VII: Committees

- A. The Chairperson may establish standing committees and, whenever necessary or appropriate, create special committees. Standing committees shall be named in amendments to the by-laws and shall function from year to year until dissolved by a vote of the commission, provided a quorum is present. Special committees may be established to perform special projects or functions, and shall be dissolved upon completion of the special projects or functions for which they were created.
- B. All committee chairpersons and committee members shall be appointed by the chairperson of the Commission.
- C. Committee chairpersons must be members of the Commission. Members of the standing committees and/or special committees are not required to be members of the Commission.
- D. The Committee chairpersons shall furnish a written annual report to the Commission chairperson to be submitted during the regularly scheduled monthly meeting in January each year. A summary of these reports will be presented by the Chairperson to the membership at the next regularly scheduled monthly meeting.

Article VIII: Financial Procedures:

- A. The Commission's financial procedures shall be undertaken in accordance with the rules, regulations, and procedures established and followed by the City of Southfield.

Article IX: Publicity and Marketing:

- A. The Commission's publicity and marketing efforts shall be undertaken in conjunction with the practices and policies established and followed by the City of Southfield.

Article X: Amendments:

These bylaws may be amended by a two-thirds vote of those present at a regular meeting, provided that a quorum is present, and that the proposed changes have been submitted to the membership in writing at least two weeks in advance of the meeting.

ORDINANCE NO. 1657

AN ORDINANCE TO AMEND THE CODE OF THE CITY OF SOUTHFIELD BY ADDING SECTION 5.22-5 TO CHAPTER 45, ZONING, ARTICLE 4, GENERAL PROVISIONS, OF TITLE V, ZONING AND PLANNING OF SAID CODE.

THE CITY OF SOUTHFIELD ORDAINS:

ARTICLE 4 GENERAL PROVISIONS

THE CODE OF THE CITY OF SOUTHFIELD IS HEREBY AMENDED BY ADDING NEW SECTION 5.22-5 PUBLIC ART REQUIREMENT TO TITLE V, ZONING AND PLANNING, OF CHAPTER 45, ZONING ARTICLE 4 GENERAL PROVISIONS, WHICH SHALL READ AS FOLLOWS:

SECTION 1.

5.22-5 Public Art Requirement

Unless the project is exempt from this requirement pursuant to Sec. 5.22-5 (4) of this section, the site shall be designed and developed to contain public art as defined by Sec 1.180(a) of Chapter 4, Article VI, Title I of the City Code and in accordance with the following:

- (1) A budget for the public art required by this section shall be established based on the allocation of 0.5% of the total project cost up to \$12,500 for projects between \$1.0 million and \$2.5 million dollars, and 1% of the total project cost up to \$25,000 for projects in excess of \$2.5 million dollars, to be committed to the procurement and display of public art on the site.
- (2) The public art shall be a work of art as defined by Sec 1.180 of Chapter 4, Article VI, Title I of the City Code and shall be approved by the City's Public Art Commission in accordance with the definition of public art and the standards set forth in Sec 1.180(a) of Chapter 4, Article VI, Title I of the City Code and the City Council prior to site plan approval. The approval by the Public Art Commission and City Council shall not be unreasonably withheld.
- (3) The total allocation as established pursuant to Sec. 5.22-5 (1) shall be held in the name of the City to be held in the Public Art Fund trust account pursuant to Sec 1.180(b)(7) of Chapter 4, Article VI, Title I. Maintenance shall be the responsibility of the owner of the property in addition to the allocation established by Sec. 5.22-5 (1). Failure to install the public art as required by this subparagraph and in accordance with the approved site plan shall result in denial of a certificate of occupancy. Failure to properly maintain the public art in accordance with the approved site plan is a violation of the zoning code and subject to enforcement pursuant to the provisions of Sec. 5.206 of this Chapter. Prior to any enforcement action a violation notice shall be sent to the responsible party. A failure to cure the violation within 30 days shall constitute a violation and each day thereafter that the violation remains uncured shall constitute a separate offense.

- (4) The following projects are exempt from the public art requirements of this section:
 - (a) Projects where the application of this requirement would constitute a governmental taking or otherwise be contrary to law, as determined by the Director of Planning, under the particular facts and circumstances of that case as explained in detail by the applicant. The Director of Planning may request additional information from the applicant if insufficient information is provided with the site plan to make a determination. The applicant has all appeal rights as would otherwise be applicable to any determination by the Director of Planning.
 - (b) Projects where the total project cost is less than \$1 million dollars.
 - (c) Residential projects containing fewer than 4 residential units.
 - (d) Projects where, upon issuance of the building permit, the applicant donates an amount equivalent to the amount required in Sec. 5.22-5 (1) of this paragraph to the public art fund as established pursuant to Sec 1.180(b)(7) of Chapter 4, Article VI, Title I of the City Code or donates a “work of art” to the fund that is approved by the Public Art Commission and is of equal value to the requirements established in Sec. 5.22-5 (1) of this Section.
 - (e) Projects that are renovations of existing buildings where the total project cost is less than \$1.0 million.
- (5) A developer may choose to partially exempt a project from the public art requirement of this section to the extent the developer chooses to donate funds or works of art less than the amount established pursuant to Sec. 5.22-5 (1) of this Section in which case the budget required for public art shall be reduced by a corresponding amount.

SECTION 2.

Should any section, clause, or paragraph of this Ordinance be declared by a court of competent jurisdiction to be invalid, the same will not affect the validity of the Ordinance as a whole or part thereof other than the part declared to be invalid.

SECTION 3.

All ordinances or part of ordinances in conflict herewith are hereby repealed only to the extent necessary to give this Ordinance full force and effect.

SECTION 4.

This ordinance shall take effect after publication.

KENSON J. SIVER, MAYOR

NANCY L.M. BANKS, CITY CLERK

Introduced: 02/29/2016

Enacted: 03/21/2016

Published: 04/03/2016

I, Nancy L. M. Banks, the duly elected and qualified City Clerk of the City of Southfield, County of Oakland, State of Michigan, do hereby certify that the foregoing Ordinance No. 1657 is a true and correct copy as adopted by the Southfield City Council at their Regular Meeting held on February 29, 2016 in the Council Chambers of the Municipal Building, 26000 Evergreen Road, Southfield, Michigan.

Dated: August 15, 2016

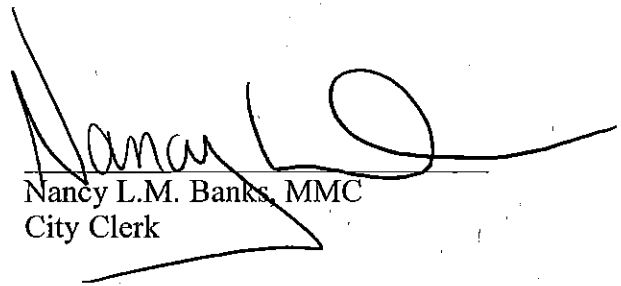

Nancy L.M. Banks, MMC
City Clerk



Art Collection Donation Form

Note: The City of Southfield does not accept donations of art from galleries or art dealers.
PLEASE ATTACH PHOTO OF ARTWORK OR DIGITAL VERSION VIA CD OR FLASH DRIVE

Date	_____	
Artist:	_____	
Title:	_____	
Media:	_____	
Date of Work:	_____ Edition Number:	_____

Donor:	_____		
Address:	_____		
City:	_____ State:	_____ Zip Code:	_____
Phone:	_____ Fax:	_____	
Email:	_____		

Is this gift unrestricted?	Yes	<input type="checkbox"/>	No	<input type="checkbox"/>
If restricted, briefly state the restriction of the gift:	_____			
Proposed site for artwork (if any):	_____			
Will the donor pay all transportation and installation costs?	Yes	<input type="checkbox"/>	No	<input type="checkbox"/>
Value of Artwork:	\$	_____		
Proposed contribution to the Public Art Endowment Fund (5%-10% of purchase price of artwork):	\$	_____		
Donor's Signature:	_____ Date:	_____		

Please return this form to **The Southfield Public Arts Commission**
c/o City of Southfield Planning Department, 26000 Evergreen Rd, Southfield, MI 48076

For Office Use Only	Date Received:	_____	Approved by:	_____
----------------------------	----------------	-------	--------------	-------



Artist/Art Educator Registration Form

Note: Please provide us your area of interest and a digital photo sample of your artworks

Artist Name			
	Last Name	First Name	Middle
Address:			
City:		State:	
Phone:		Cell:	
		Email:	
Website (URL):			Fax:

Would you be interested in doing a demonstration?		Yes <input type="checkbox"/>	No <input type="checkbox"/>
If yes, where would you like to demonstrate your talent?			
School <input type="checkbox"/>	Festival <input type="checkbox"/>	College/University <input type="checkbox"/>	Business/Corporation <input type="checkbox"/> Other <input type="checkbox"/>
What technique or craft will be demonstrated?			
Media:			
Painting – Fine Art <input type="checkbox"/>	Painting – Decorative <input type="checkbox"/>	Photography <input type="checkbox"/>	
Leather <input type="checkbox"/>	Drawing <input type="checkbox"/>	Paper/Mixed Media <input type="checkbox"/>	
Glass <input type="checkbox"/>	Wood – Furnishings <input type="checkbox"/>	Wood – Decorative <input type="checkbox"/>	
Calligraphy <input type="checkbox"/>	Ceramics <input type="checkbox"/>	Pottery <input type="checkbox"/>	
Sculpture <input type="checkbox"/>	Metal Works <input type="checkbox"/>	Weaving (Fabric/Other) <input type="checkbox"/>	
Other <input type="checkbox"/>			
Additional description of your work, including information on the process used to create your artwork:			

Please return this form to **The Southfield Public Arts Commission**
 c/o City of Southfield Planning Department, 26000 Evergreen Rd, Southfield, MI 48076

For Office Use Only	Date Received: 	Approved by:
----------------------------	---	---

Southfield Public Arts Guide

Notes

NOTES