

# Attachment #1: Current (Unrevised) Flood Insurance Rate Map (FIRM)

## National Flood Hazard Layer FIRMette

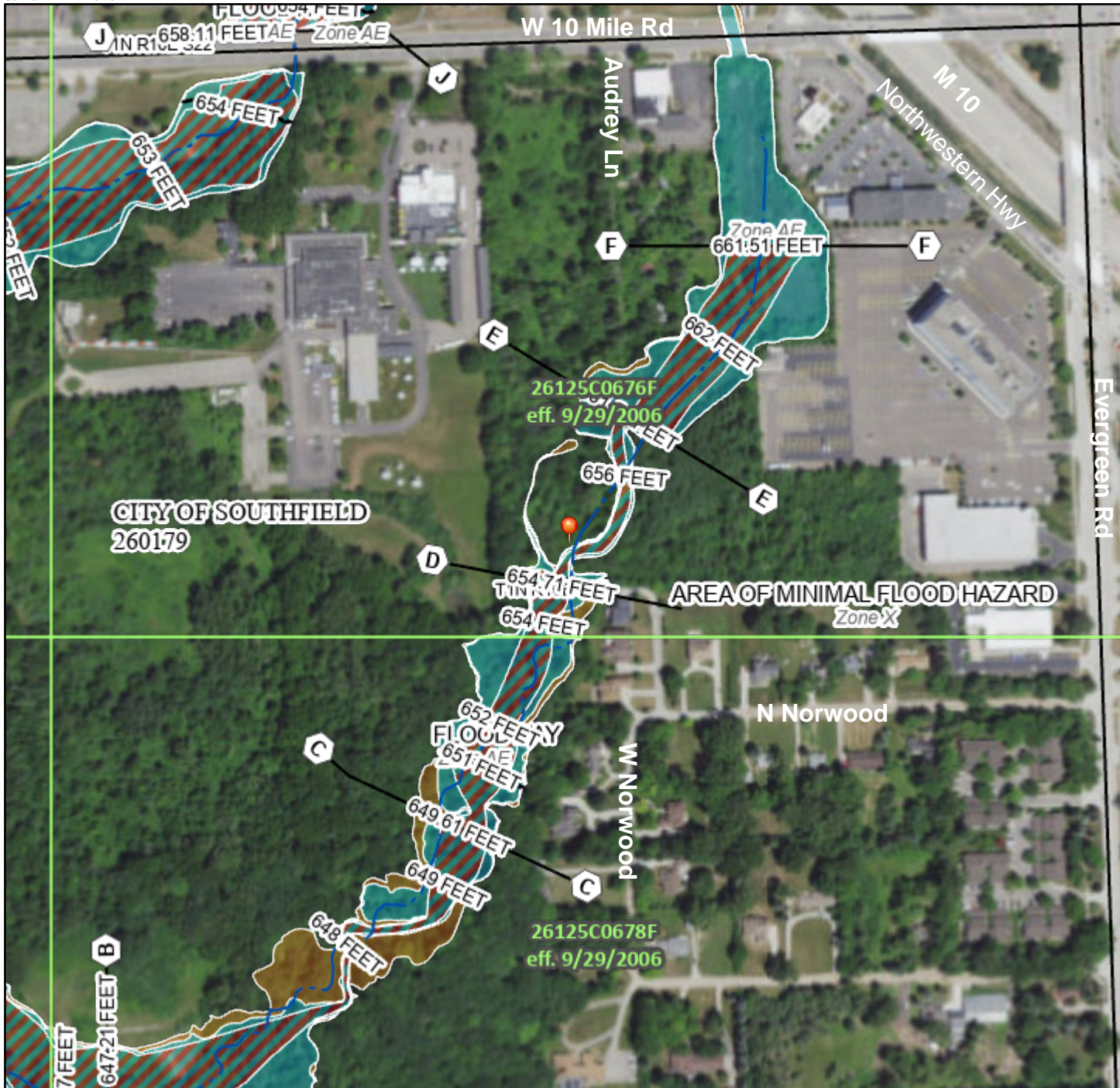

83°15'2"W 42°28'23"N



### Legend

SEE FIS REPORT FOR DETAILED LEGEND AND INDEX MAP FOR FIRM PANEL LAYOUT

SPECIAL FLOOD HAZARD AREAS	Without Base Flood Elevation (BFE) Zone A, V, A99	With BFE or Depth Zone AE, AO, AH, VE, AR
	Regulatory Floodway	

OTHER AREAS OF FLOOD HAZARD	0.2% Annual Chance Flood Hazard, Areas of 1% annual chance flood with average depth less than one foot or with drainage areas of less than one square mile Zone X	Future Conditions 1% Annual Chance Flood Hazard Zone X	Area with Reduced Flood Risk due to Levee. See Notes. Zone X	Area with Flood Risk due to Levee Zone D

OTHER AREAS	NO SCREEN Area of Minimal Flood Hazard Zone X	Effective LOMRs	Area of Undetermined Flood Hazard Zone D

GENERAL STRUCTURES	Channel, Culvert, or Storm Sewer	Levee, Dike, or Floodwall

OTHER FEATURES	20.2 Cross Sections with 1% Annual Chance Water Surface Elevation	17.5 Coastal Transect	Base Flood Elevation Line (BFE)	Limit of Study	Jurisdiction Boundary	Coastal Transect Baseline	Profile Baseline	Hydrographic Feature

MAP PANELS	Digital Data Available	No Digital Data Available	Unmapped

The pin displayed on the map is an approximate point selected by the user and does not represent an authoritative property location.

This map complies with FEMA's standards for the use of digital flood maps if it is not void as described below. The basemap shown complies with FEMA's basemap accuracy standards

The flood hazard information is derived directly from the authoritative NFHL web services provided by FEMA. This map was exported on **11/10/2022 at 4:49 PM** and does not reflect changes or amendments subsequent to this date and time. The NFHL and effective information may change or become superseded by new data over time.

This map image is void if the one or more of the following map elements do not appear: basemap imagery, flood zone labels, legend, scale bar, map creation date, community identifiers, FIRM panel number, and FIRM effective date. Map images for unmapped and unmodernized areas cannot be used for regulatory purposes.



## National Flood Hazard Layer FIRMette



83°15'2"W 42°28'23"N

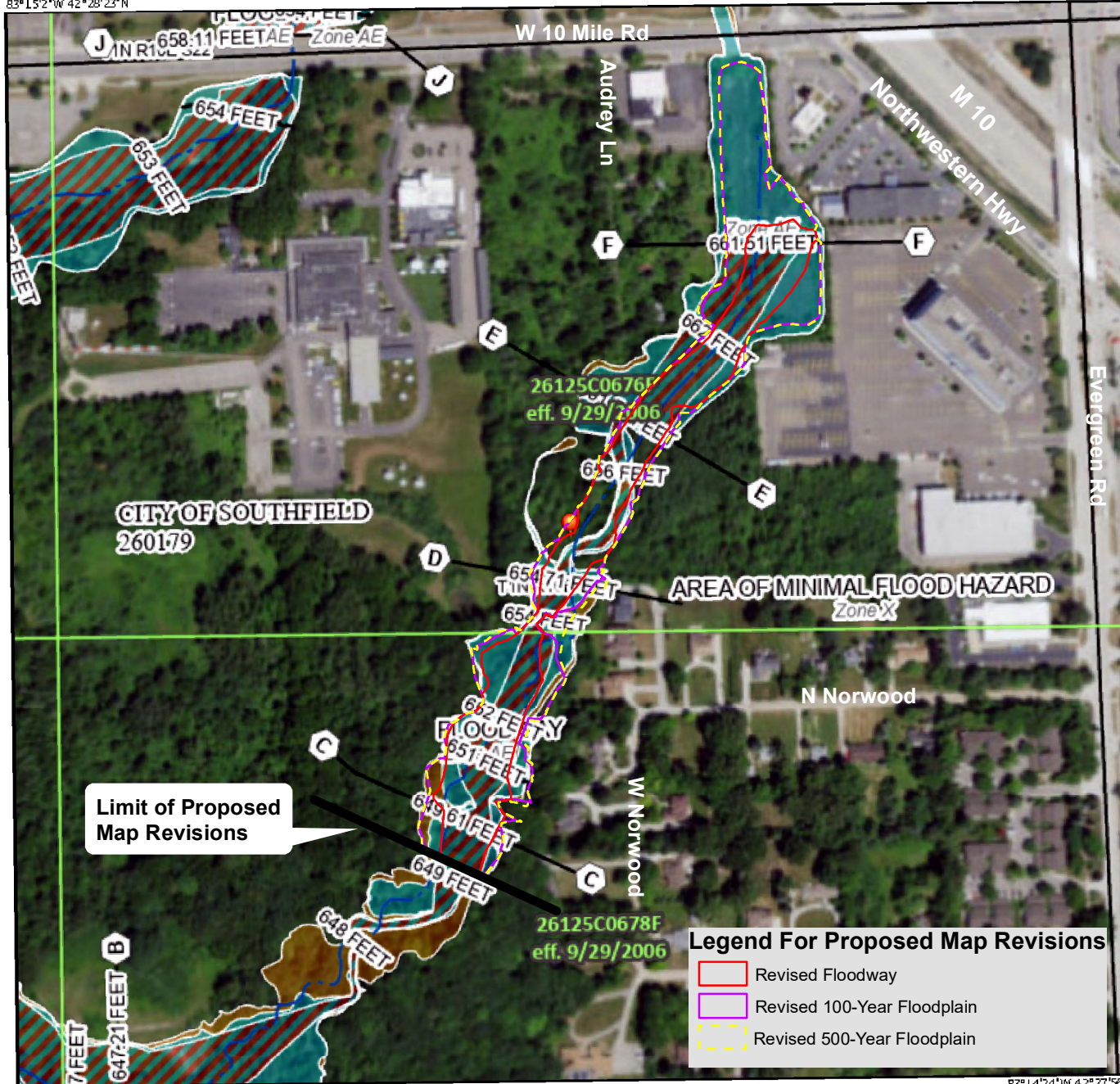

### Legend For Proposed Map Revisions

- Revised Floodway
- Revised 100-Year Floodplain
- Revised 500-Year Floodplain

### Legend

SEE FIS REPORT FOR DETAILED LEGEND AND INDEX MAP FOR FIRM PANEL LAYOUT

- |   |   |
|---|---|
| <p><b>SPECIAL FLOOD HAZARD AREAS</b></p>  | <ul style="list-style-type: none"> <li><span style="display: inline-block; width: 15px; height: 10px; background-color: cyan; border: 1px solid black; margin-right: 5px;"></span> Without Base Flood Elevation (BFE)<br/>Zone A, V, A99</li> <li><span style="display: inline-block; width: 15px; height: 10px; background-color: lightblue; border: 1px solid black; margin-right: 5px;"></span> With BFE or Depth Zone AE, AO, AH, UE, AR</li> <li><span style="display: inline-block; width: 15px; height: 10px; background: repeating-linear-gradient(45deg, transparent, transparent 2px, red 2px, red 4px); border: 1px solid black; margin-right: 5px;"></span> Regulatory Floodway</li> </ul>  |
| <p><b>OTHER AREAS OF FLOOD HAZARD</b></p> | <ul style="list-style-type: none"> <li><span style="display: inline-block; width: 15px; height: 10px; background-color: orange; border: 1px solid black; margin-right: 5px;"></span> 0.2% Annual Chance Flood Hazard, Areas of 1% annual chance flood with average depth less than one foot or with drainage areas of less than one square mile Zone X</li> <li><span style="display: inline-block; width: 15px; height: 10px; background: repeating-linear-gradient(45deg, transparent, transparent 2px, gray 2px, gray 4px); border: 1px solid black; margin-right: 5px;"></span> Future Conditions 1% Annual Chance Flood Hazard Zone X</li> <li><span style="display: inline-block; width: 15px; height: 10px; background: repeating-linear-gradient(45deg, transparent, transparent 2px, orange 2px, orange 4px); border: 1px solid black; margin-right: 5px;"></span> Area with Reduced Flood Risk due to Levee, See Notes, Zone X</li> <li><span style="display: inline-block; width: 15px; height: 10px; background: repeating-linear-gradient(45deg, transparent, transparent 2px, yellow 2px, yellow 4px); border: 1px solid black; margin-right: 5px;"></span> Area with Flood Risk due to Levee Zone D</li> </ul>   |
| <p><b>OTHER AREAS</b></p>                 | <ul style="list-style-type: none"> <li><span style="display: inline-block; width: 15px; height: 10px; background-color: white; border: 1px solid black; margin-right: 5px;"></span> NO SCREEN Area of Minimal Flood Hazard Zone X</li> <li><span style="display: inline-block; width: 15px; height: 10px; background-color: white; border: 2px solid blue; margin-right: 5px;"></span> Effective LOMRs</li> <li><span style="display: inline-block; width: 15px; height: 10px; background-color: lightorange; border: 1px solid black; margin-right: 5px;"></span> Area of Undetermined Flood Hazard Zone D</li> </ul>  |
| <p><b>GENERAL STRUCTURES</b></p>          | <ul style="list-style-type: none"> <li><span style="display: inline-block; width: 15px; height: 10px; border-top: 1px dashed black; margin-right: 5px;"></span> Channel, Culvert, or Storm Sewer</li> <li><span style="display: inline-block; width: 15px; height: 10px; border-top: 3px double black; margin-right: 5px;"></span> Levee, Dike, or Floodwall</li> </ul>   |
| <p><b>OTHER FEATURES</b></p>              | <ul style="list-style-type: none"> <li><span style="display: inline-block; width: 15px; height: 10px; border-left: 1px solid black; margin-right: 5px;"></span> Cross Sections with 1% Annual Chance Water Surface Elevation</li> <li><span style="display: inline-block; width: 15px; height: 10px; border-left: 1px dashed black; margin-right: 5px;"></span> Coastal Transect</li> <li><span style="display: inline-block; width: 15px; height: 10px; border-left: 1px dotted black; margin-right: 5px;"></span> Base Flood Elevation Line (BFE)</li> <li><span style="display: inline-block; width: 15px; height: 10px; border-left: 2px solid red; margin-right: 5px;"></span> Limit of Study</li> <li><span style="display: inline-block; width: 15px; height: 10px; border-left: 2px solid yellow; margin-right: 5px;"></span> Jurisdiction Boundary</li> <li><span style="display: inline-block; width: 15px; height: 10px; border-left: 1px dashed black; margin-right: 5px;"></span> Coastal Transect Baseline</li> <li><span style="display: inline-block; width: 15px; height: 10px; border-left: 2px solid blue; margin-right: 5px;"></span> Profile Baseline</li> <li><span style="display: inline-block; width: 15px; height: 10px; border-left: 2px solid blue; margin-right: 5px;"></span> Hydrographic Feature</li> </ul> |
| <p><b>MAP PANELS</b></p>                  | <ul style="list-style-type: none"> <li><span style="display: inline-block; width: 15px; height: 10px; background-color: white; border: 1px solid black; margin-right: 5px;"></span> Digital Data Available</li> <li><span style="display: inline-block; width: 15px; height: 10px; background-color: white; border: 1px solid black; margin-right: 5px;"></span> No Digital Data Available</li> <li><span style="display: inline-block; width: 15px; height: 10px; background-color: white; border: 1px solid black; margin-right: 5px;"></span> Unmapped</li> </ul>  |

This map complies with FEMA's standards for the use of digital flood maps if it is not void as described below. The basemap shown complies with FEMA's basemap accuracy standards.

The flood hazard information is derived directly from the authoritative NFHL web services provided by FEMA. This map was exported on **11/10/2022 at 4:49 PM** and does not reflect changes or amendments subsequent to this date and time. The NFHL and effective information may change or become superseded by new data over time.

This map image is void if the one or more of the following map elements do not appear: basemap imagery, flood zone labels, legend, scale bar, map creation date, community identifiers, FIRM panel number, and FIRM effective date. Map images for unmapped and unmoderated areas cannot be used for regulatory purposes.

83°14'24"W 42°27'56"N

Basemap: USGS National Map; Orthoimagery: Data refreshed October, 2020