

Police Crime Bulletin

Crime Prevention Bureau

26000 Evergreen Road, Southfield, Michigan (248) 796-5500

October 30th to November 5th, 2023

Chief of Police
Elvin V. Barren

Prepared by
Tim Simon
Community Policing Unit
248-796-5441

Automobile Thefts:			
Date/Time	Address (block range)	Year, Make, Model	Details
From 10/30/2023 at 5:45 AM to 10/30/2023 at 6:00 AM	30000 Westbrook Pkwy	2022 Toyota Motor Vey	The RP had her vehicle stolen from the listed area between the listed date/times.
From 10/29/2023 at 5:00 AM to 10/30/2023 at 6:00 PM	16000 W Nine Mile Rd.	2021 Chevrolet Malibu	The RP had his vehicle stolen from the listed area between the listed date/times.
10/31/2023 at 3:57 PM	22000 Telegraph Rd.	2013 GM U-Haul Van	The RP reported their vehicle as stolen when the renter did not return the vehicle on the listed it was supposed to be returned.
From 10/30/2023 at 12:00 PM to 11/01/2023 at 11:30 AM	27000 Greenfield Rd.	2018 Jeep Grand Cherokee	The RP reported their vehicle to be stolen from the listed area between the listed date/time.
11/02/2023 at 12:07 AM	28000 Telegraph Rd.	2022 Kia Sportage 2011 Hyundai Sonata	The RP/Business had two vehicles stolen from the parking lot overnight.
11/01/2023 at 2:42 PM	28000 Northwestern Hwy	2019 Ford Transit	The RP/Business reported their van to be stolen from the listed area.
11/04/2023 at 11:40 AM	22000 La Gronne St.	2021 Jeep Grand Cherokee	The RP reported his vehicle to be stolen from the listed area.
11/04/2023 at 12:09 AM	22000 Beech Rd.	Yamaha golf cart	The RP reported his golf cart to be stolen from his property.
11/04/2023 at 2:13 PM	24000 Towne Rd.	2016 Hyundai Sante Fe	The RP reported her vehicle was broken into and had ignition damage.
ATTEMPT			

From 11/04/2023 at 3:00 PM to 11/04/2023 at 8:59 PM	26000 Franklin Pointe Dr.	2022 Kia Sportage	The RP reported their vehicle to be stolen from the listed area between the listed date/times.
11/04/2023 at 9:51 PM ATTEMPT	16000 North Park Dr.	2022 Jeep Grand Cherokee	The RP reported their vehicle was broken into and had damage done to the interior.
11/04/2023 at 11:55 PM ATTEMPT	15000 Providence Dr.	2006 Honda Accord 2016 Kia Optima 2018 Kia Soul	The following vehicles were broken into. Some had ignition damage.
From 11/02/2023 at 6:15 PM to 11/05/2023 at 10:35 AM	29000 Laurel Woods	2018 Kia Soul	The RP reported her vehicle to be stolen from the listed area between the listed date/times.
From 11/03/2023 at 9:00 PM to 11/05/2023 at 12:00 PM	15000 Providence Dr.	2012 Kia Rio	The RP had her vehicle stolen from the listed area between the listed date/times.
From 11/04/2023 at 9:00 AM to 11/05/2023 at 5:30 PM ATTEMPT	22000 W Twelve Mile Rd.	2020 Kia Forte	The RP reported her vehicle was damaged and there was ignition damage.

Tips:

- ❖ Never leave your vehicle running unattended
- ❖ Park in areas where your vehicle is viewable if possible
- ❖ Use commercially available security devices

Larceny:			
Date/Time	Address (block range)	Item Taken	Details
From 10/30/2023 at 5:30 PM to 10/31/2023 at 4:30 PM	20000 Lahser Rd.	License Plate	The RP reported their license plate to be stolen from her vehicle between the listed date/times.
From 10/31/2023 at 5:00 PM to 11/01/2023 at 5:00 PM	18000 South Dr.	Gas Furnace	The RP/contractor reported that a gas furnace was taken at the job site he was working at.
11/04/2023 at 6:16 AM	27000 Franklin Rd.	2023 Jeep Compass	While on routine patrol, officers located several attacked vehicles near the lot. Nothing was taken at this time.
11/04/2023 at 3:34 PM	28000 Northwestern Hwy	Glasses Firearm	The RP reported the following items to be stolen from his vehicle.
11/03/2023 at 4:13 PM	24000 Lathrup Blvd.	Cash Lions tickets	The RP reported the following items to be stolen from her vehicle.
11/05/2023 at 2:52 AM	21000 Concord St.	Unknown	The RP's vehicle was broken into. A glove was left behind from the incident.
Tips: <ul style="list-style-type: none"> ❖ Ensure your vehicle is locked at all times and valuables are out of sight. ❖ Thieves wait for the right time and will move quickly ❖ Even if playing sports at a park ensure your vehicle is locked 			

Armed Robbery:			
Date/Time	Address (block range)	Item Taken	Details
NONE			
Tips: <ul style="list-style-type: none"> ❖ Always be aware of your surroundings and report suspicious incidents or persons to your local police. ❖ If something doesn't appear right or someone looks like they are up to no good, call the police immediately ❖ Trust your intuition 			
Unarmed Robbery:			
NONE			
Tips: <ul style="list-style-type: none"> ❖ Always be aware of your surroundings and report suspicious incidents or persons to your local police 			

Commercial Burglaries:			
Date/Time	Address (block range)	Method of Entry	Description/Suspect Information
NONE			
Tips: <ul style="list-style-type: none"> ❖ Do not display valuable items in windows when closed for business ❖ Contact the Southfield Police Crime Prevention Bureau for a free security inspection (248) 796-5409 			
Home Invasion:			
Date/Time	Address (block range)	Method of Entry	Description/Suspect Information
10/30/2023 at 4:22 PM	28000 Franklin Rd.	Force to front door	The RP had her front door's chain lock to be broken. A tv in the front room was stolen.
10/30/2023 at 4:28 PM	28000 Regent Ct. N	Force to front door	The RP had her front door damaged, and nothing was taken. The RP believes the damage was done by a recent ex or family member of her ex.
From 11/02/2023 at 4:00 AM to 11/02/2023 at 5:30 PM	21000 Southfield Rd.	No signs of forced entry	The RP reported several items to be stolen from his home.
11/04/2023 at 9:08 AM	29000 Franklin Rd.	No signs of forced entry	The RP reported her ex to have entered the home while she was not home. Several items were said to be missing from the home.
Tips: <ul style="list-style-type: none"> ❖ Let trusted neighbors know if you are not going to be at home ❖ Be cautious about who you let in your home for service and repairs ❖ Contact the Southfield Police Crime Prevention Bureau for a free home security inspection (248) 796-5409 			

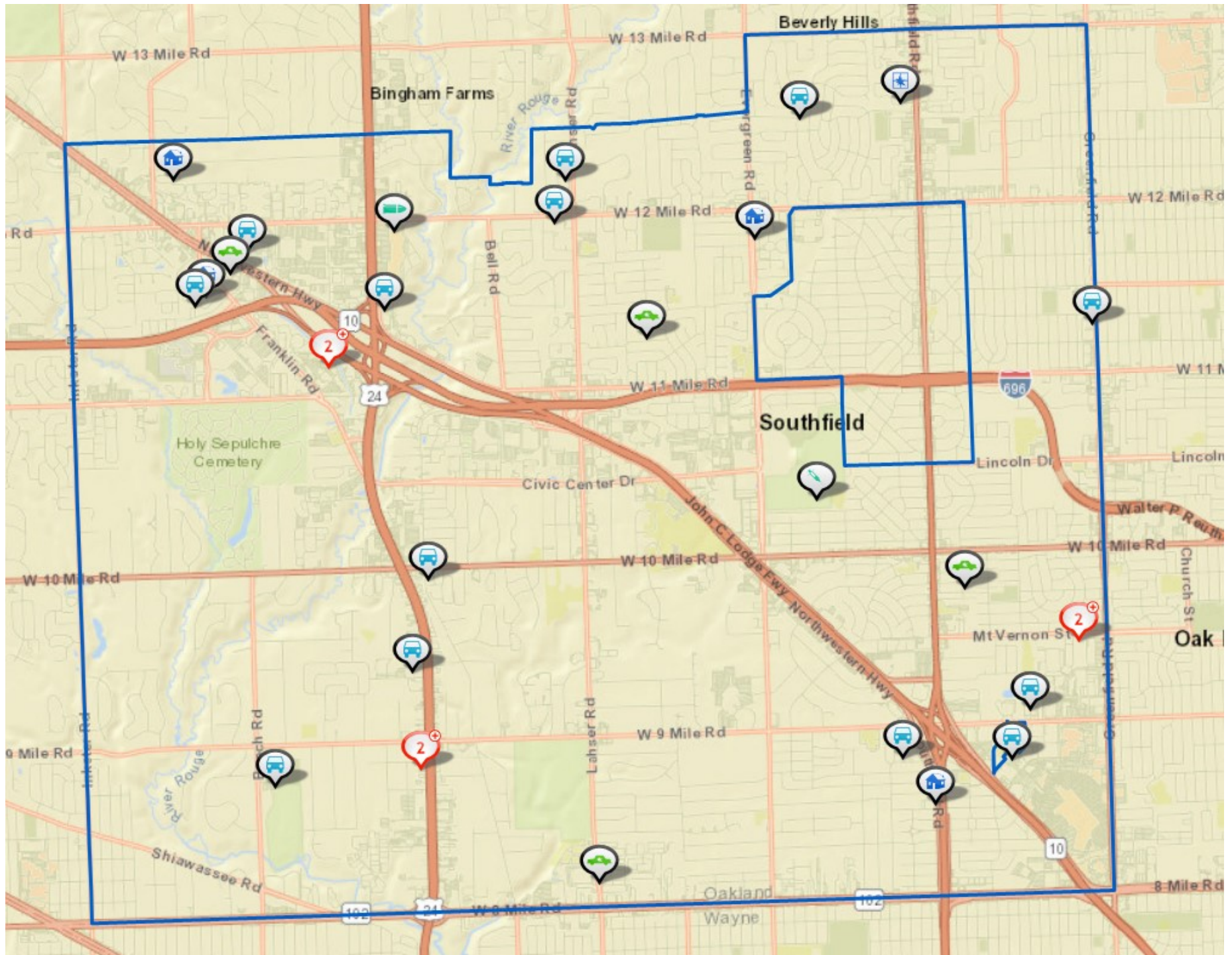



MOTOR VEHICLE THEFT / ...



DRUG OFFENSES



LARCENY - FROM AUTO...



WEAPONS OFFENSE



BURGLARY - ALL OTHER



BURGLARY - RESIDENTIAL